WEATHER FORECAST

Victoria and Vancouver and Vicinity—Moderate to fresh southerly and westerly winds; partly cloudy and moderately warm.

Juan de Fuca to Estevan—Moderate to fresh northerly and westerly winds; generally fair; not much change in temperature.

The Daily Colonist.

(ESTABLISHED 1858)

COLONIST TELEPHONES
Advertising ..... Empire 4114
Business Office ..... Empire 4114
Circulation ..... Garden 1812
Job Printing ..... Garden 5241
Editorial Rooms ..... Empire 4111
Social Editor ..... Empire 3311

NO. 175—SEVENTY-SEVENTH YEAR | VICTORIA, BRITISH COLUMBIA, THURSDAY, JULY 4, 1935 | EIGHTEEN PAGES

KNIGHTS INSTALLED Ancient Custom Observed in Ceremony Performed but Twice in Last 100 Years—Page 3

RULER OUTLINES STAND Emperor of Ethiopia Says His Country Has No Desire for War—Page 2

Much-Talked- **FAMOUS ACTOR HERE** About Douglas Fairbanks Was Visitor in City on Way South—Page 9

ARRANGEMENTS FOR RETURN OF RELIEF STRIKERS COMPLETE

Arrests Now Total 113 as Camp Men Decide to Abandon Ottawa March and Accept Proposals for Demobilization From Regina—Special Train Expected to Leave Tomorrow

REGINA, July 3 (C.)—The end of the On-to-Ottawa trek came today for 2,000 striking relief camp workers, and within forty-eight hours they will be aboard a westbound train en route to their homes or, if without homes, to the relief camps from which they came.

In the wake of violence of a clash between police, strikers and citizens, came charges that persons at the meeting who threw stones at police were responsible for the rioting and counter-charges the police were responsible.

One striker, whose name was not divulged by the police, is expected to be charged specifically in the death of Detective Charles Millar. Additional arrests brought the total to 113, and literature has been seized by police. About twenty-five were still in hospital as a result of the rioting, four of them in serious condition.

PLANS ARE COMPLETED

Premier J. G. Gardiner of Saskatchewan, after negotiations with the 1,500 strikers still at the stadium here, and communication with Ottawa and police, announced the demobilization of the strikers direct from Regina. Exact time of departure from Regina was indefinite, but tonight it appeared likely to be Friday.

A special train is being arranged by the Provincial Government.

Continued on Page 3, Column 5

WINNIPEG CAMP STRIKERS MEET

Large Crowd Takes Part In Authorized Parade Through City Streets

WINNIPEG, July 3 (C.)—A mass meeting called by leaders of Manitoba's contingent of relief camp strikers here tonight protested Government methods in dealing with the march of Western unemployed to Ottawa and police action that precipitated rioting at Regina on Monday night.

A crowd estimated to number more than 4,000 heard Harry Binder, member of the strikers' executive committee, declare the men "would not return to slave camps and the fight for adjustment of camp conditions will not be stopped by bullets or machine guns."

POLICE ON PATROL

Steel-helmeted Royal Canadian Mounted Policemen patroled corridors of the Legislative Buildings while campers' leaders, speaking from an improvised platform of two trucks, asserted the men would avoid all violence.

The meeting was preceded by a monster parade for which a permit had been issued by the city. Escorted by motorcycle police, 500 relief camp workers headed a column of marchers that stretched back over ten city blocks. They included sympathizers from various labor organizations in the city organized for the occasion by the Relief Camp Workers' Conference.

PRIME MINISTER CONGRATULATED

Rt. Hon. R. B. Bennett Receives Basket of Roses to Mark Sixty-Fifth Birthday

OTTAWA, July 3 (C.)—To mark his sixty-fifth birthday, a basket of red roses was placed before Premier R. B. Bennett's desk in the House of Commons today.

Rt. Hon. Mackenzie King, Liberal leader, extended best wishes and the hope the new year would see the Prime Minister's health restored so he could give many more years of service to his country.

In thanking the Liberal leader and the members of the House, Mr. Bennett said his last five birthdays had not brought him much joy. Then, he added, with a wide grin, "If the high expectations of those opposite (Liberals) are realized perhaps my next will be much happier."

Tested Aim and Killed Brother

MT. CLEMENS, Mich., July 3 (AP).—Harold Scheder, seventeen, insisting that his eleven-year-old brother, Meryl, fire a .22-calibre rifle at him to test the boy's aim at 250 feet was fatally wounded today. The young boy at first refused to fire, investigators said, but did so when his brother told him to shoot "and see if you can hit me."

PARTY HEAD STEPS DOWN

Herriot Will Not Stand for Re-election as President Of Radical Socialists

PARIS, July 3 (CP-Havas).—Sounding a final warning against the threat of extremist movements to republican government in France, former Premier Edouard Herriot today announced he was stepping down as president of the dominant Radical-Socialist Party and would not stand for re-election.

Herriot's decision, announced before an executive meeting of the party which twice refused to accept his guidance in the recent Cabinet crisis, followed an interview yesterday in which the minister without portfolio charged that his party was veering toward the extreme Left and away from republican ideals. He blamed former Air Minister Pierre Cot as a leader of this trend.

RENEWS WARNING

He renewed this warning today, and added an indictment of extreme Rightist activities, particularly the Fascist-minded Croix de Feu, led by Col. Francois la Roque.

Urging the Radical-Socialists to adhere to the party's former ideals and directives, the statesman declared in his message: "I am reaching the end of my second mandate as your president. I shall re-enter the ranks of the party, and shall continue to serve there the party I have fought for all my political life."

The present situation in France is so grave, he declared, that the party's unity must be maintained if the Government is to be permitted to work toward economic recovery and peace.

DELAYS DECISION ON BABY BONDS

VANCOUVER, July 3 (C.)—Mr. Justice D. A. McDonald in Supreme Court today adjourned application for an injunction to restrain the City of Vancouver from proceeding with the creation and issue of its $1,500,000 "baby bond" issue.

His Lordship told counsel for G. H. L. Smith, who seeks the injunction, that he was not disposed to grant it without notice to the city.

The city will be represented by J. W. deB Farris, K.C., when the case comes up again Friday.

TWO GERMANS DIE BY HEADSMAN'S AXE

BERLIN, July 3 (AP).—Two more Germans too eager to learn or too willing to divulge Germany's precious military secrets died under the headsman's axe today, bringing to seventeen the number of persons executed or sentenced for espionage during recent months.

Examining Wreck at Qualicum Beach

Scene on the Beach at the Famous Up-Island Resort Shortly After Mr. and Mrs. A. E. Bennett, of Vancouver, Had Been Taken From the Wreckage of the Plane, Piloted by the Former, Which Crashed, Owing to Engine Trouble, on Monday, Seriously Injuring Mr. Bennett. Mrs. Bennett Was Less Seriously Hurt.

Unconfirmed Report Reaches Addis Ababa Of Frontier Fighting

Both Italian and Ethiopian Forces Said to Have Lost Heavily in Battle—Mussolini Convokes War Council of Admirals—Italian Press Renews Attacks on Britain

ADDIS ABABA, July 3 (AP).—Unofficial reports received here today said there were heavy losses on both sides in a battle between Italian and Ethiopian forces, but details and confirmation were lacking.

The frontier of Eritrea, scene of previous incidents, was said to be where the fighting took place.

Another report said 5,000,000 cartridges being shipped to Ethiopia from Belgium were being held up by French authorities at Dj Bouti, French Somaliland.

(A London dispatch said the report from Addis Ababa of a severe battle lacked confirmation in European capitals, which are keeping a close watch on the situation).

IN WAR COUNCIL

ROME, July 3 (CP-Havas).—Premier Benito Mussolini today convoked a meeting of the navy war council of admirals, while semi-official Fascist newspapers renewed their attacks on Great Britain.

The deliberations of the admirals and Il Duce were kept absolutely secret, though it was said the conference dealt with the preparedness situation of the Italian navy, and also took up the technical phrases of the Anglo-German naval agreement.

Meanwhile popular demonstrations were reported throughout Italy and Sardinia. Troops mobilizing for

Continued on Page 5, Column 3

Lava Flows From New Apertures in Cone of Vesuvius

NAPLES, July 3 (AP).—Mount Vesuvius erupted with a tremendous explosion early today, blowing a piece of its cone from the crater high into the air. Naples residents were alarmed, but the Vesuvius Observatory issued a statement minimizing danger of the eruption. Lava flowed copiously from two apertures opened in the cone by the explosion.

Three Men Perish in Derailment

SALT LAKE CITY, July 3 (AP).—Three men were killed and eleven injured in the derailment of twenty-three cars of a fifty-six-car Denver & Rio Grande Western freight train at Veneva, Utah, late today. All the dead and injured were transients, said E. H. Blackwell, chief dispatcher.

The derailment was caused when an axle broke on one of the cars, Blackwell said, hurling the forecarriage of the train off the grade. The engine remained on the track.

TWENTY DROWN WHEN SAILING BOAT UPSETS

LUXOR, Upper Egypt, July 3 (AP).—Twenty Egyptians, women and children among them, drowned near here today when a sailing boat en route from Armant to a fair here capsized.

ECUADOR BUYS WAR PLANES FROM U.S.

QUITO, Ecuador, July 3 (AP).—The War Ministry today announced the purchase of twelve airplanes from the United States. Three of them, it said, would fly to Ecuador in the near future, from Los Angeles.

HAPSBURGS GET WEALTH BACK

Austrian Cabinet Votes to Restore Property Seized After Great War

VIENNA, July 3 (AP).—The way to wealth and power stretched smoother before handsome young Archduke Otto of Hapsburg tonight after the Austrian Cabinet had voted to restore Hapsburg properties seized when the dynasty was ousted in 1919.

If the Federal Diet, meeting July 9, approved the Cabinet's action—and it almost invariably does—the twenty-two-year-old pretender to the Austrian throne will be the better off by some dozen castles, valuable business property, vast forests and rich farms.

ROYALISTS JUBILANT

Jubilant at what they termed another long step toward early restoration of the monarchy, several royalist leaders left tonight for Steenockerzeel Castle in Belgium, where Otto is living with his mother, former Empress Zita, and his brothers and sisters.

Chancellor Kurt Schuschnigg repeated the remark he has often made before—revocation of the confiscation laws merely rights an old injustice. He said all Austria had been aware of this injustice for years, and the Cabinet embraced the opportunity to right the wrong done after the Great War.

FLIES TO MEXICO IN RECORD TIME

Earl Ortman Reaches Agua Caliente From Vancouver in Just Over Five Hours

SAN DIEGO, Cal., July 3 (AP).—Earl Ortman circled the flying field at Agua Caliente today at 4:34 p.m., breaking the record for the Canada-to-Mexico flight with a flying time of 5 hours and 11 minutes. The old record was 5 hours and 22 minutes, established in 1933 by the late Jimmy Wedell.

Ortman left Vancouver at 11:06 a.m. today and stopped at Sacramento this afternoon for refueling. Allowing for refueling, the elapsed time for Ortman's flight was 5 hours, 28 minutes.

The distance of the flight is 1,208 miles.

WILL VISIT CANADA

BERLIN, July 3 (CP-Havas).—Count Mushakoji, Japanese Ambassador to Berlin, left Berlin today on a leave of several months, during which he will visit Canada en route to Japan. It was understood his stay in Canada would be unofficial.

MAN INJURED IN AUTO ACCIDENT

Five Others Have Miraculous Escape When Car Plunges Down Steep Bank

LYTTON, July 3 (C.)—Sydney Wilson was in hospital here today, his skull fractured in a 300-foot plunge down a steep bank into the Fraser River after the car in which he and five other members of an orchestra were riding was sideswiped by a second car. The others escaped serious injury.

Reports state the car of Jack McPhail, taxi driver, skidded, and Wilson's car was forced over the bank. Wilson and two companions were riding in the car and the other three were in a trailer.

The six men were saved from death in the river by a flimsy flume carrying water for irrigation. They and their musical instruments were hauled up the embankment by a rope. After first-aid had been given them, the five less seriously injured proceeded to Lillooet and filled a musical engagement.

Their car and trailer were demolished.

Demobilization Is Now Under Way

ASUNCION, Paraguay, July 3 (AP).—The first steps for demobilization of Paraguay's 40,000 troops in the Chaco Boreal and Bolivia's estimated 50,000 were taken today.

The war-weary soldiers began moving from the front lines toward half a dozen important forts of each side, which will serve as concentration bases until further details of demobilization are worked out.

Tariffs Lowered by Trade Agreement of Canada With Poland

Lowest Regular Rates on All Dominion Products Assured by Commercial Convention Signed at Ottawa—Ratifying Bill to Be Introduced

OTTAWA, July 3 (C.)—Lowest regular tariff rates on all Canadian products are assured Canada in the Commercial Convention signed here today on behalf of the two countries by Prime Minister R. B. Bennett and Dr. Jerzy Adamkiewicz, Polish Consul-General. In addition, each country receives special low rates on a certain number of products.

The agreement was laid on the table of the House of Commons today by the Prime Minister, who gave notice he would introduce a bill ratifying it.

In addition to special concessions on a select group of products Canada gives Poland intermediate tariff rates on all commodities produced in that country.

The Polish tariff schedule has two rate columns Nos. 1 and 2, and certain conventional rates on selected products. The rates in column two are about 20 per cent lower than those in column one. Canada has the British preferential rate, the intermediate or treaty, and the general.

Poland gives Canada a reduction from column two rates to the percentage indicated on the following items: herrings, spiced or prepared,

Continued on Page 3, Column 7

STORM AND FLOOD CAUSE HEAVY LOSSES FOR WESTERN CANADA

Young Child Given Up for Dead—Thousands of Dollars Worth of Damage Done, With Farms Inundated, Bridges Demolished and Railway Tracks Blocked by Washouts

Once-Dried-Out Area Now Some Inches Under Water

WINNIPEG, July 3 (C.)—A two-year-old boy was given up for dead tonight as Western Canada counted damage of hundreds of thousands of dollars from the worst storms and floods in twenty-five years.

In Western Manitoba, Eastern Saskatchewan, the Peace River area of North Alberta and in British Columbia rain-swollen streams overflowed their banks, inundating farm lands, sweeping away bridges and driving settlers and farmers from their homes.

Held up by washouts in the mountains for two days, no trains are expected in Vancouver until late tonight. Trains from the Pacific Coast city, however, are leaving for the East on time in hope that the blockades will be cleared by the time they reach the troubled area.

BRIDGES CARRIED AWAY

Five bridges already have been wrecked in the Kootenay and Okanagan districts of the Coast province. The Mission River at Kelowna has broken all flood records, officials said, while at Penticton two bridges have been carried away. The police building at Kamloops is surrounded by water.

Slave Lake, Alta., residents abandoned their homes to seek the refuge of tents on higher ground. Every stream and river in the Peace River country was reported on the rampage, with no indication of a let-up in the flood situation.

A serious situation existed in North-western Manitoba, following

Continued on Page 3, Column 6

Chain Racket Is Made Illegal by Code Amendment

OTTAWA, July 3 (C.)—The new "racket" of signing books or sheets and contributing amounts in anticipation of getting higher returns if additional persons sign, is declared an offence against the Criminal Code under an amendment adopted late tonight by the Senate banking and commerce committee. Any operator of such a scheme may be fined up to a maximum of $500 under the amendment.

Search in Vain for Air Liner

PORTSMOUTH, England, July 3 (AP).—A destroyer and Royal Air Force flying boats searched in vain today for a British air liner reported to have fallen into the channel off the Isle of Wight after sending out SOS calls.

No trace of the wreckage was found but a patch of oil on the surface about ten miles from shore gave a clue to the probable fate of the two persons aboard, Pilot Captain Ogden, thirty, and a passenger named Grainger. The machine was flying to England from the Channel Islands.

ADMITS TAKING LIFE OF CHILD

Man Arrested in New York Confesses—Identified by Fingerprints

NEW YORK, July 3 (AP).—Trapped by a tell-tale fingerprint record, Merton Ward Goodrich wearily confessed late today to the slaying of eleven-year-old Lillian Gallaher in Detroit last September and voiced readiness to return to Michigan with Detroit authorities who rushed here by airplane.

The shallow-faced, twenty-seven-year-old trap drummer, whose police record shows three separate incarcerations in an Ohio institution for the criminal insane, was arrested yesterday on a disorderly charge under the name of Raymond Johnson while acting indecently at a children's playground.

CONFESSION FOLLOWS

While waiting to be remanded to jail today on a disorderly conduct charge, to which he pleaded guilty, police discovered his fingerprints tallied with those of Goodrich. The confession followed swiftly, and his immediate return to Detroit was ordered.

Goodrich's twenty-eight-year-old wife, who fled with him to Canada after the Gallaher child's death, was charged with homicide on the basis of an indictment reported returned against her in Detroit.

INDICTED IN DETROIT

Goodrich was indicted for murder in Detroit when it was discovered he had suddenly disappeared, without taking even personal effects, after Lillian's body was discovered jammed in a trunk in his apartment.

TO SEEK AUTO RECORD

NEW YORK, July 3 (C.)—John R. Cobb, British racing driver, paused here tonight en route to Salt Lake City, where he hopes to beat the record of Ab Jenkins of 127 miles an hour for twenty-four consecutive hours' driving.

SAVED ONLY BY HEROISM

Mother and Children Rescued When Dams Burst—Prospector Missing

KAMLOOPS, July 3 (C.)—One life was believed lost and three others, a mother and her two children, were saved only after a heroic rescue by a farm manager as two dams near the headwaters of Tranquille Creek burst and turned the usually quiet stream into a roaring torrent.

An unidentified aged prospector is believed to have perished in the waters of the raging stream which swept away the 150-foot bridge on the Canadian National Railways near Tranquille, eighteen miles east of here, and tied up westbound traffic.

RISKS LIFE TWICE

Mrs. C. Scott and her two small children were rescued from almost certain death when R. L. Davis, farm manager at Tranquille Sanitorium, risked his life to cross the turbulent stream twice and bring the trio to safety.

The dams, high in the hills back of Tranquille, broke under the heavy accumulation of water resulting from the days of continuous rain.

Seven buildings have been swept away at Chase, thirty-five miles east of here on the Canadian Pacific Railway line. The buildings are reported to have piled, causing flood waters to spread across open land and may have to be dynamited.

TRAINS MOVING

Highway and rail crews are working feverishly to open up traffic facilities and late tonight the Canadian National reported they had started to move their first passenger train west in two days. Two other westbound passenger trains are tied up at Tranquille and will proceed after the first one.

Canadian Pacific officials expected to start traffic east from Chase sometime between midnight and early morning.

Public works officials said it would take a month to rebuild highway bridges destroyed at Chase when Chase Creek went on the rampage on Monday. A temporary crossing will probably be completed and open to traffic tomorrow or Friday.

Kelowna Cherries Spoiled by Rain

KELOWNA, July 3 (C.)—The cherry crop, fast maturing in this district, suffered extensive damage during heavy rains of Tuesday and hardly a cherry of many varieties remains unsplit. Many orchards will suffer almost a complete loss of early cherries.

NOT TO HANDLE B.C. CARGOES

Locals of Longshoremen's Ass'n at San Francisco Cast Decisive Vote

SAN FRANCISCO, July 3 (AP).—Two locals of the International Longshoremen's Association voted overwhelmingly late today not to handle cargoes loaded by non-union workers at British Columbia ports and to refuse to work on July 5.

The association's headquarters announced the warehousemen had voted, 240 to 10, not to handle the British Columbia cargoes, and 221 to 26 for the holiday.

Scalers balloted seventy-seven to nil on the first question and seventy-six to one on the second.

The holiday marks the anniversary of the slaying of two maritime workers in the waterfront strike here.

TO ALLOT FUNDS

Both locals also were strongly in favor of allotting $1,000 of a fund to British Columbia stevedores, $1,000 to the defence fund for Thomas Mooney, convicted dynamiter; $1,000 to several men on trial at Modesto, Cal., on dynamiting plot charges, and the balance of the fund to Northwest lumber mill strikers.

I.L.A. headquarters said 3,360 votes had been cast by affiliated unions. Results of ballots by other locals had not been tabulated.

VOTE IN SEATTLE

SEATTLE, July 3 (AP).—Dewey Bennett, secretary of the Seattle local of the International Longshoremen's Association, tonight announced Seattle longshoremen voted 521 to 441 in favor of refusing to handle cargoes from the "unfair port" of Vancouver, B.C., and 570 to 205 against a proposal for a one-day strike in memory of longshoremen killed in last year's strike.

Parliament Speeds Up Last of Work to Prorogue Tomorrow

Withdrawal of Application of Farmers' Creditors Act to British Columbia Is Subject of Debate in Senate

OTTAWA, July 3 (C.)—Prorogation of Parliament on Friday is the goal of the Senate. With this objective before it, the Upper House today speeded four Government measures through third reading and gave second reading to a fifth, which it sent to committee.

Maintaining a like rapidity, the banking and commerce committee functioned in full swing every available moment of the day.

Legislation to remove application to British Columbia of the Farmers' Creditors Arrangement Act received second reading.

Objection was made by Senator J. H. King (Lib., Victoria), to withdrawing application of the Farmers' Creditors Arrangement Act to British Columbia. Because the Provincial Government had raised the issue of the constitutionality of the act was no reason why the Dominion should not meet the issue in

Continued on Page 6, Column 7

YANGTZE RISES IN GREAT FLOOD

River Flows Into Hankow After Ten Days of Uninterrupted Downpours

HANKOW, China, July 3 (AP).—China's mighty Yangtze River, whose raging waters down through the centuries have taken tremendous toll of life and property, rose above the level of Hankow's streets today, in some places reaching the tops of trees, to which small boats were moored.

A twenty-four-mile dike enclosing Hankow was the teeming population's defence against the river, which was laden with ten days of uninterrupted downpours in Szechuen Province. The Yangtze here was forty-six feet above normal, with only four feet of the dike above water.

Ethiopian Ruler Outlines Stand On Concessions

Says Country Has No Desire for War but Is Prepared to Defend Abyssinian Independence —Will Proceed With General Mobilization if Arbitration Fails

BY HAILE SELASSIE, EMPEROR OF ETHIOPIA
(Copyright, 1935, by The Associated Press)

ADDIS ABABA, July 3.—I have been asked if I believe in war as the solution of the Italo-Ethiopian conflict. My answer is Ethiopia never has desired war nor desires war now, because war destroys progress.

The present conflict, for which Italy used as a pretext the Ualual incident (a border clash late last year in which thirty Italians and 110 Ethiopians were reported to have been killed), is in no wise chargeable to Ethiopia because it is established by diplomatic documents that since August last Italy has been considerably arming her colonies of Eritrea and Somaliland, necessitating a declaration by the Ethiopian charge d'affaires in Rome denying Ethiopian intentions of aggression, which pretext Italy used to justify her increased armaments.

CONFIDENT OF VICTORY

In spite of our firm resolution to avoid war, we shall accomplish our duty in the eventuality of war.

I learn that press reports in some parts of the world say Mussolini told Anthony Eden (British Minister for League of Nations Affairs) that Italy's minimum demands were the expulsion of Ethiopia from the League and an armed (Italian) protectorate over Ethiopia.

It is asked: Will Ethiopia accept an Italian protectorate or mandate?

Only that country which fails to accomplish its duty may be expelled from the League. Ethiopia has always respected all its international obligations. The personal opinion of a chief of state, however powerful, cannot disturb us. Only the League, not Italy, can decide as to the exclusion of Ethiopia.

Concerning an armed Italian protectorate over Ethiopia, an old proverb says "one shouldn't sell the lion's skin before killing the lion."

Again, it has been asked whether Ethiopia would accept any protectorate or mandate other than Italian, probably British.

TO REMAIN INDEPENDENT

My reply is Ethiopia is independent and will remain so. It refuses to consider the loss of its independence. As long as arbitration is under way and, in case of failure thereof, as long as the Council of the League has not reached a decision, Ethiopia, while keeping prepared to defend itself against all eventualities, will not proceed with general mobilization.

To avoid war, the League arbitrations have been regularly instructed by us. We will not consider any concession of a political or territorial nature. At the same time we will not accept any limitation of our sovereignty or independence.

Collaboration with Italy can be considered after peaceful settlement of the present conflict.

In the present circumstances, public opinion must consider that it is not Ethiopia alone that is threatened but that with it is menaced the whole system of peaceful settlement of international disputes which has been so laboriously worked out since the Great War.

Beatty Washers Outwash and Outlast All Others!
Priced at
$59.50 and $79.50
The Beatty Washer Store
1609 Douglas St. Phone G 7511

LIP-READING FOR ADULTS
Private Lessons by Appointment
DAY Trial Lessons Free NIGHT
R. S. R. TYE
Normal Graduate Muller-Walle Method
Phone E 9573 7631 Douglas St.
Phone 12:15-12:45 and 6:30-7:30

$1 TRADE-IN ALLOWANCE ON YOUR OLD MOWER
HATT'S HARDWARE

Packing Storage Moving
See Us First
NEW WAY PACKING SAVES WEIGHT
STOCKER'S Security Storage
PHONE G 8181

Choose
WHITE HORSE
SCOTCH WHISKY
26⅔ oz. - - - - $3.25
This advertisement is not published or displayed by the Liquor Control Board or by the Government of British Columbia.

NIGHT SCHOOL IS ADVOCATED

Classes in Saanich Next Fall Possible—Commercial Subjects Available

Formation of night school classes in Saanich next September is possible, following decision of the municipal school board last night to allow W. R. Jones, R.M.D. No. 4, a high school teacher, prepare a prospective of the classes. The night school would be managed in a similar manner to the Victoria classes, with fees and a Government grant earing for expenses.

In the proposal outlined by Mr. Jones, typewriting, shorthand, bookkeeping, home beautification and home economics would be available for study. General unemployed conditions, necessity of high school graduates to keep up with studies, and Government sanction of such a scheme, were given by Mr. Jones as reasons for establishing the school.

Final approval of the board will be sought in September, in the event sufficient students enroll. The proposal will be brought to the attention of all eligible students next September, it was stated. Classes would be conducted in municipal high schools.

AGED RESIDENT CALLED TO REST

Mrs. Bridget Potts, Eighty-Eight Years of Age, Passes Away—Funeral Rites Saturday

Mrs. Bridget Potts, widow of James Potts, aged eighty-eight years, passed away yesterday at the home of her son, A. J. Potts, 938 Lyall Street, Esquimalt.

The deceased had been a resident of the municipality for the past forty-nine years, coming here from Buckingham, Que., where she first resided when she came to Canada from Ireland, the place of her birth.

She is survived by one son, and niece, Mrs. J. A. Simpson, and several nephews and nieces in Eastern Canada.

The remains are reposing in Hayward's B.C. Funeral Parlors. The funeral service will be held Saturday, the cortege leaving the funeral chapel at 8.40 a.m. and proceeding to the Church of Our Lady Queen of Peace, Esquimalt, where Rev. Father A. B. Wood will celebrate Mass at 9 a.m. Interment will be made in Ross Bay Cemetery.

BATCHELOR'S
POPULAR CASH - - - - - - 1317 DOUGLAS ST.—E 2431
SELF SERVICE - - - - - - - - DOUGLAS STREET
Thursday Specials

BOVRIL CORNED BEEF, 2 Tins	19c	KELLOGGS ALL-BRAN, Pkt.	19c
SESQUI MATCHES	19c	New STRAWBERRY JAM, 4-lb. Tins	49c

JAMESON'S BEST TEA, lb. ..... 42¢
BLUE RIBBON COFFEE, 1-lb. Tins ..... 34¢
QUAKER CORN FLAKES, 3 Pkts. ..... 23¢
CLARK'S SOUPS, 3 Tins ..... 20¢

Oil Derricks Bob Up in Oklahoma

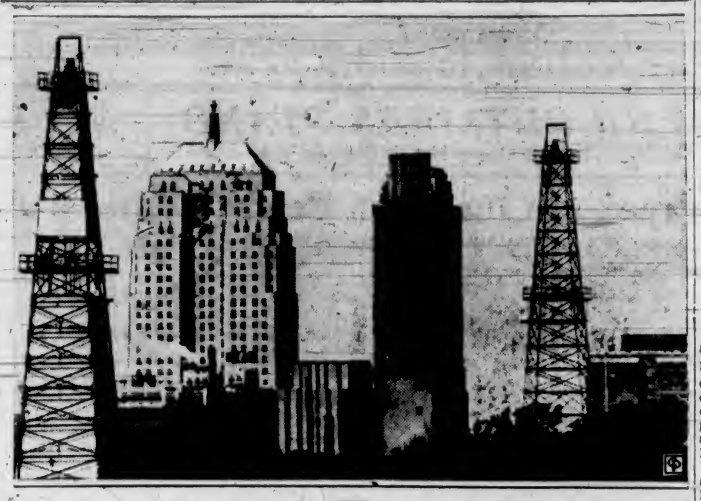

Because Oklahoma Oil Companies Recently Won the Privilege to Drill Oil Wells Wherever They Desired, Downtown Oklahoma City Has Taken on a New Appearance as Oil Derricks Vie With Skyscrapers.

Brigade Organizing To Give Assistance To Sick or Injured

Well-Attended Meeting at Chamber of Commerce — Enthusiastically Supports Plan for St. John Ambulance Activities Here

A RISING out of the fact that there is now in Vancouver a St. John Ambulance Association commissioner for British Columbia, a Victoria St. John Ambulance brigade has been organized in this city.

Organization took place at a well-attended meeting held in the Chamber of Commerce small hall last evening under the chairmanship of G. H. Stevens, chairman of the executive committee of the British Columbia Council of the association. The committee appointed to work out a skeleton plan for a Winter programme to begin early in September comprises Mrs. Campbell, formerly of the St. John Ambulance Association of Glasgow, Scotland; George Clare, formerly of the Victoria police; Wallace Allison, one of the sergeants of the Canadian Scottish unit which won the Mackenzie Cup this year in Nanaimo, also the Mary Otter Trophy for British Columbia; and Miss G. Maynard, who is acting as secretary of the newly-formed Victoria brigade.

EXECUTIVE REPRESENTED

In addition to the chairman, G. H. Stevens, the executive committee of the British Columbia Council to the St. John Ambulance Association was represented at the meeting by the secretary, A. J. Dallain, and H. W. Edwardson, one of the members.

After Mr. Stevens had explained the objects of the meeting as being (1) to afford holders of first-aid certificates opportunities of meeting together for ambulance and nursing practice, combining individual efforts for the public good; (2) to render first-aid to the sick and injured on public occasions, with the sanction of the police, and to maintain in readiness a body of trained men and women qualified to act; and (3) to develop and promote every means of rendering aid to the sick and injured, the meeting, on motion of James McGrath, seconded by L. A. Marston, decided unanimously in favor of organization.

ELOQUENT ADVOCATES

The proposal had eloquent support from all sections of the hall, others who spoke in favor of the idea being J. G. Strood; A. Lumley, a member of the local executive and also one of the local instructors for the association; T. Guest and Mr. Heale, both of whom had at different times been connected with the work in the Old Land, and the three who were nominated to the organizing committee.

Formation of a nursing division is also contemplated in the plan. The chairman in this connection announced that he had had a message from Mrs. Charles Wilson, who was very active in organizing a nursing division here early in the war days, regretting her inability to be present, but promising to help in any way possible. A letter was also read from R. Clarke, another pioneer St. John Ambulance Association member, regretting he could not attend, and assurances were sent by the provincial commissioner, Dr. A. McPhee Warner, of Vancouver, that he would be only too pleased to come over to Victoria as soon as organization was effected here.

EXPLAINS RELATIONS

It was pointed out by the chairman that the local centre of the association was the instructional body, arranging classes in first-aid and home nursing. The brigade combined the individual certificate-holders for practical purposes and further study. The two were distinct, and while co-operating, must be run entirely separate. So far as organization was concerned, divisions were of the two kinds, viz., an ambulance division, confined to men only, with not less than sixteen exclusive officers, and the nursing division, confined to women only, with not less than twelve exclusive officers. Under no circumstances would mixed divisions be allowed, and each would have its own officers.

The co-operation of the Red Cross Society in the matter of stretchers and other supplies was promised by Mr. Dallain, president of the Victoria Red Cross.

At the close of the meeting, some thirty members of the audience registered their names with the secretary. Practically everyone present possessed at least a St. John Ambulance first-aid certificate, and they were reminded by the chairman that although organization was not yet formally effected, each and all would be expected to give help at any time or place in event of emergency during the Summer.

Obituary

SIMPSON—There passed away at Colquitz yesterday Joseph Simpson, in his fifty-sixth year. He was born in New Brunswick and had been a resident of British Columbia for the past eight years. Funeral services will be held this morning at 9 o'clock at the Church of Our Lady Queen of Peace, Esquimalt. Rev. Father Wood will officiate and interment will be made in Ross Bay Cemetery.

DOCKRILL—The remains of Mrs. Mabel Clare Dockrill have been forwarded to Vancouver, where the funeral service will be held this afternoon at 2 o'clock, Rev. Canon King officiating. Interment will be made in the family mausoleum.

MURPHY — Many sympathizing friends were present yesterday afternoon at the funeral of Harry Murphy, Rev. F. W. Weaver conducting the service, during which the hymns sung were "Jesus, Lover of My Soul," and "Abide With Me." The casket and hearse were banked with beautiful floral tributes. The following were pallbearers: B. Tregella, W. Youlden, W. Duncan, H. Brown, G. Houghton and R. Albertella. The remains were laid at rest in Colwood Burial Park.

BARLOW—The remains of George Lindlie Barlow, thirty-two years of age, of Nanaimo, will be forwarded today by McCall Bros.' Funeral Home to Nanaimo for interment. Services will be conducted this afternoon at Nanaimo. Mr. Barlow, who died here on Sunday, is survived by his parents, Mr. and Mrs. George M. Barlow, and a sister, Mrs. W. S. Newton, of Vancouver. Mr. Barlow was born in Victoria, but had resided Up-Island for many years.

HUMPHREY — Funeral services for Mrs. Jane Humphrey, who passed away on Monday, will be conducted tomorrow afternoon at 2 o'clock at McCall Bros.' Funeral Home, Rev. J. A. Hughes, pastor of the Pentecostal Assembly, Broad Street, will officiate and interment will be made in Colwood Burial Park.

ANDERSON—Mrs. Janet Anderson, wife of James A. Anderson, 1416 Walnut Street, passed away yesterday at the Royal Jubilee Hospital after a lingering illness. Born in Lanarkshire, Scotland, thirty-seven years ago, Mrs. Anderson had been a resident of Victoria for twenty-three years. She is survived by her husband, one daughter, Olwyn, and one son, Donald, at home; two sisters, Mrs. J. W. Smith, Victoria, and Miss Sadie Rowan, Scotland; and four brothers, Walter, Jack, James and Andrew Rowan, all of Victoria. Rev. F. W. Weaver will officiate at funeral services to be conducted tomorrow afternoon at Hayward's B.C. Funeral Chapel at 2 o'clock. Interment will be made in the Royal Oak Burial Park.

To See Council On Relief Work

The Victoria and District Trades and Labor Council, at its meeting last night, appointed a special committee to interview Mayor Leeming and members of the council on the question of distribution of relief labor. It is charged that the city is using relief labor on maintenance work and the waterworks department was mentioned as employing a high percentage of relief labor.

The committee will try and arrange for a meeting with the Mayor on Friday morning.

LIFEBOATS AID DAMAGED CRAFT

Clover Point and Foul Bay Stations Respond to Assist Yacht

The forty-foot pleasure yacht Orlomah, disabled through engine trouble shortly before 5 o'clock yesterday morning, was rescued by lifeboat crews from Clover Point and Foul Bay and brought to safety, with the owner of the craft, P. W. Rawson, 501 Niagara Street.

Shouts from Mr. Rawson first aroused Iris and Hazel Ledson, who were asleep on the porch of their home, 1802 Hollywood Crescent. They aroused other members of the family and Leslie Ledson and Albert Bevan launched a lifeboat stationed at Foul Bay.

SECOND BOAT OUT

In the meantime, Jack Rennie, Quimper Street, also heard the shouts for help and with Constable Harry Douglas, of Oak Bay Police, also responded. They were alongside the disabled craft a few moments before the lifeboat.

A crew of four men launched the Clover Point lifeboat and proceeded to assist the yacht, which had drifted onto a reef and damaged. The disabled craft was towed to Foul Bay and then to the Inner Harbor. Temporary repairs were made at Foul Bay. The accident occurred within a half-mile of shore off Foul Bay.

SHIP'S CREW ARRAIGNED IN POLICE COURT

Members of Ss. Southholm Accused of Disobeying Captain's Orders

REPRESENTATIVE OF UNION IS CHARGED

Ten members of the crew of the Ss. Southholm, of the Frank Waterhouse Company, Vancouver, who are charged with having combined to disobey the lawful commands of the captain of the ship, thereby impeding the navigation of the ship, are now on trial before Stipendiary Magistrate Jay.

The taking of evidence occupied all day yesterday in the Provincial Police Court, and will be continued this morning.

Following the charge against the ten members of the crew, the trial of Patrick Driscoll, the representative of the Seamen's Union, to which the members of the crew belong, will be arraigned on a charge of having incited the men to strike. The completion of the two cases will likely occupy all today.

Capt. R. B. Bennett and the other officers of the ship testified that on June 17 while the vessel was lying at the Empire Cannery in Esquimalt Harbor and about to leave, the accused—members of the crew—ceased work. The skipper called the men to the cabin and asked them to reconsider their stand. He told them that there was only one alternative left for him and that was to have them placed under arrest and charged with offending against the rules of the Canada Navigation Act. Driscoll, said the captain, had laughed at the suggestion.

PUT UP DEFENCE

Members of the crew charged, when called upon by their counsel, A. J. Patton, to tell their side of the affair, declared that they had not actually refused to obey commands. Some said they wanted to leave the ship, under an arrangement, to allow other members of crews of Waterhouse ships, out of work and married, an opportunity to take their places.

Some of the married men stated they were anxious to get home and see their families after being out of the home port, Vancouver, for many weeks. The ship had passed close to Vancouver from time to time without going in, appearing to want to shun that port. The men felt they were not fairly treated in this respect, they said.

Some of the men claimed that they had a right to quit under the rules observed on this coast on giving forty-eight hours' notice, or to even quit without notice, forfeiting in that case forty-eight hours' pay.

Frank Phillips was of the opinion that the officers had misconstrued the action he took when, after seeing supplies going on board, had stopped work on the wharf and went on board to see the captain about quitting, for which, he said, he had an arrangement made.

COMPLAIN OF RECORD

The articles of the ship were produced by Sergeant Harvey, of the Provincial Police, and also the log with the entry made by the captain covering the trouble. The entry set out that when the captain had named the members, stating that they had all refused duty, which was followed by the captain recording, "they answered collectively that they were called out by Mr. Driscoll, representing their union." The men denied this represented the situation.

The men had then been told to clean up and leave the ship as Captain Bennett had no other alternative but to call the police.

Some of the witnesses said that the captain had advised consideration by them after they went ashore and that Constable A. G. Carmichael had told the men to go to the union hall and discuss the matter. Later they were arrested by the police.

H. J. Davis appeared as counsel for the captain of the ship and is watching the proceedings for him.

CLAIM NO CONTRACT

Mr. Patton took the position that there was no contract with the members of the crew, as required under the act. The articles had not been signed before the shipping master nor before any other proper witness who would represent the men and see that the articles were explained. The log was not properly kept, he argued, and there was no grounds for the charge, said. The articles had been signed on board the ship without any official present.

There was no combination to impede navigation, for the men had offered to stay with the ship and take it to Vancouver. The only thing that could be charged was that of disobeying a command and this was not charged, he said.

Mr. Davis said that while there might be a technical defect in the articles, this would not affect the question of the duty of seamen. To protect life at sea the act enforced discipline.

The magistrate said that he thought that while there might be some irregularity connected with the signing of the articles, this did not constitute an annulity. It might affect the contract between the ship and the crew.

The members of the crew charged are: C. Norton, F. N. Phillips, L. Stephens, H. Child, R. Walter, E. Milburn, J. Davidson, F. Donnelly, H. Baxter and T. Cahill.

NEW CHAIRMAN APPOINTED

REGINA, July 3 (?).—W. F. Dunn, K.C., today was appointed chairman of the Saskatchewan Workmen's Compensation Board, succeeding N. R. Craig, K.C., chairman for the last four years.

B. M. Clarke
711 YATES STREET
Gresham No. 199
ALL-SILK HOSE
Heavy Service Weight
$1.00
Prevent Forest Fires—It Pays

SAVE!
On Your Dental Work
Dental Plates and Bridgework direct from our own laboratories to you. One-day service to out-of-town patients.
DR. E. S. TAIT
702 YATES STREET PHONE E 1813
"Service and Value"

New Low Prices
On
Edison Mazda Lamps
15-25-40-60 Watt 20c
JAMESON'S
ELECTRICAL, LIMITED
1121 Douglas, Cor. View E 1171

MOONRISE AND MOONSET

Time of moonrise and moonset (Pacific standard time) at Victoria, B.C., for the month of July, 1935

Date	Rises	Sets
1	5 01 a.m.	9 00 p.m.
2	6 09 a.m.	9 28 p.m.
3	7 17 a.m.	9 48 p.m.
4	8 24 a.m.	10 06 p.m.
5	9 22 a.m.	10 23 p.m.
6	10 33 a.m.	10 39 p.m.
7	11 38 a.m.	10 55 p.m.
8	12 44 p.m.	11 14 p.m.
(First Quarter on 8th)		
9	1 51 p.m.	11 37 p.m.
10	3 01 p.m.	.....
11	4 12 p.m.	0 04 a.m.
12	5 21 p.m.	0 40 a.m.
13	6 24 p.m.	1 26 a.m.
14	7 16 p.m.	2 26 a.m.
15	7 58 p.m.	3 39 a.m.
16	8 31 p.m.	5 00 a.m.
(Full Moon on 16th)		
17	8 58 p.m.	6 24 a.m.
18	9 22 p.m.	7 49 a.m.
19	9 43 p.m.	9 11 a.m.
20	10 04 p.m.	10 31 a.m.
21	10 27 p.m.	11 51 a.m.
22	10 53 p.m.	1 10 p.m.
(Last Quarter on 22nd)		
23	11 25 p.m.	2 27 p.m.
24	.....	3 40 p.m.
25	0 03 a.m.	4 45 p.m.
26	0 51 a.m.	5 42 p.m.
27	1 47 a.m.	6 26 p.m.
28	2 51 a.m.	7 01 p.m.
29	3 57 a.m.	7 30 p.m.
30	5 05 a.m.	7 52 p.m.
(New Moon on 30th)		
31	6 12 a.m.	8 13 p.m.

The Meteorological Observatory, Gonzales Heights, Victoria, B.C.

"Dad, what is bankruptcy?"

"Bankruptcy, my boy, is when a man puts his money in his trousers pocket and lets his creditors take his coat."

Even John Junior knows where that wonderful creamy flavour comes from. He has seen Mother open the St. Charles tin with the Gold Cow label.

St. Charles is the freshest whole country milk, evaporated to double richness, and sealed with all its natural cream flavour. It goes a long way, too, in soups, sauces, creamed vegetables, desserts. No need to stint on nourishment or flavour when you use St. Charles.

Just try this new way of cooking—a few cents worth of St. Charles puts a real touch of luxury in your favourite dishes. Ask your grocer for Borden's St. Charles Milk, in the tin with the Gold Cow label.

MADE IN BRITISH COLUMBIA

St. Charles Milk is the product of British Columbia's finest dairy farms, and is evaporated to double richness in the spotless Borden Condensary at South Sumas—a district famous for its high standards of specialized dairy farming.

Borden's IRRADIATED
ST. CHARLES MILK
BC 1-35

Duke of Connaught Installs Knights of Order of the Bath

Chivalric Ceremony Performed but Twice in Century Takes Place in Westminster Abbey—Origin Dates Back to Saxon Days

LONDON, July 3 (AP).—A ceremony redolent of the chivalry of old and performed only twice during the last 100 years, took place in the noble Henry VII Chapel of Westminster Abbey today as the Duke of Connaught, Great Master of the Order of the Bath, installed twenty-one Knights of the Grand Cross.

Having its origin in Saxon days, the installation was once directly associated with the symbolic act of bathing. New knights were generally appointed on a sovereign's coronation or creation of the Prince of Wales. At the coronation of Tudor many new admissions were made at the Tower of London when the knights sat in the bath all naked except for a "lynnen breech."

This ceremonial continued until the days of Charles II.

IMPOSING PROCESSION

Habited in sweeping mantles the Great Master with the Knights of the Grand Cross and officers of the order went in procession today from the Chapter House, headed by the King's almsmen, trumpeters and clergy, through the ancient abbey cloisters to the presbytery, where a short service was conducted.

The Great Master with his retinue then moved to the doors of Henry VII's Chapel.

Those knights who had already been installed took their places and new knights ascended allotted stalls, but remained standing. Attended by the Dean of Westminster the Great Master proceeded to the stall of the senior new knight to whom he delivered the book of statutes.

The dean administered the oath of the order to the new knights.

BAND CONCERT TO BE HELD TONIGHT

Sixteenth Canadian Scottish Music Will Be Heard From Floating Stand in Inner Harbor

At 8 o'clock this evening the opening band concert of a series to be staged on the Tourist Trade Development Association floating band stand in the Inner Harbor will be given by the 16th Canadian Scottish band under Bandmaster Lieut. James M. Miller.

The following programme will be given:—

March, "Community Spirit"; selection, "The Desert Song"; Spanish serenade, "La Paloma"; valse, "Jolly Fellows"; overture, "Hungarian Comedy"; selection, "Popular songs"; valse, "Night of Gladness"; cornet solo, "The Sunshine of Your Smile," J. Mosson; American fantasy, "Plantation Memories"; selection, "The Student Prince," and march, "Under the Double Eagle."

KILLED AT CROSSING

WADENA, Sask., July 3 (AP).—Believed to be Menzo Perron, of Kelvington, Sask., a man was killed at a level crossing one mile east of this town last night when his car collided with a Canadian National Railways passenger train.

ARE OPPOSING STATE HEALTH

Anti-Vivisection Body Outlines Objections Point by Point in Memorandum

Opposition to the proposed state health legislation has been voiced by members of the Victoria Anti-Vivisection Society, and a copy of their protest forwarded to the Government. First objection to the scheme is on the proposed cost, which the members feel is too high, being 5 per cent of an employee's income.

Following is a list of the society's objections, together with extracts from the commission's report on state health insurance to which they object:

"We are of opinion that the charges proposed, being 5 per cent of income, are altogether too high. It is practically a heavy income tax for one single item of social service.

"In companies operating in British Columbia it was formerly the custom for employees, if they desired, to pay $1 a month to the doctor; this gave employees and their families free medical service. No administration expenses were required.

COST EXCESSIVE

"Though there must necessarily be administration expenses under any scheme, the cost as set out in the proposed plan of $662,500 a year appears to be excessive, exceeding as it does the entire cost of service to 100,000 indigent people at half price.

"There seems to be no possible meaning in the statement (Page 6), that the cost of 'preventable mortality' each year in British Columbia is $18,000,000.

"On Page 11: 'Every insured person is to have the right to choose the doctor by whom he may be treated, etc.'

"We submit that the taxpayer has the right to select also any form of treatment he shall desire and that chiropractors, osteopaths and drugless healers should be included in the act.

"On Page 19: 'Broad powers given commission to organize . . . preventive medicine.'

NO COMPULSION

"The committee feels strongly that provision should be made that no compulsion, either direct or indirect, may be applied to any person, either by the commission, by medical men or by employers, to induce taxpayers under the act to be vaccinated or inoculated or to submit to any form of treatment to which that person may have an objection.

"(See also, Part VI, Para. 2, Page 47).

"We consider that it should be made an offence for any employer to bring any pressure to bear upon any employee to undergo any treatment to which he conscientiously objects.

"We would suggest that the act provide that no member of any commission and no medical man shall be interested, directly or indirectly, in any company or business which manufactures any drugs, serums, vaccines or appliances.

"We note that the advisory board proposed to be appointed under the act has no authority. We consider that it would be desirable to have a representative of employees on the general council or on the proposed appeal board.

"The committee wishes to state most strongly that it deprecates the tendency in present day legislation to establish boards which assume any powers of decision which should properly belong to the courts and which eliminate appeal to the courts."

At Canadian-American Conference

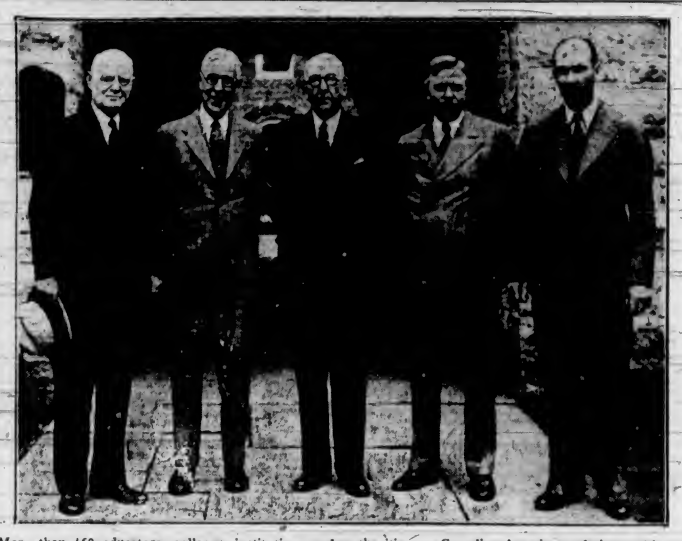

More than 160 educators, colleges, institutions and authorities on Canadian-American relations took part in the Canadian-American Conference at St. Lawrence University, Canton, N.Y., under the auspices of the Carnegie Endowment for Peace. Photo shows a group of the leaders attending: Left to right, Dr. Richard Eddy Sykes, retiring president of St. Lawrence University; Dr. W. Hamilton Fyfe, principal of Queen's University, Kingston, Ontario; Alanson B. Houghton, former ambassador to Great Britain; Dr. James T. Shotwell, director of the division of economics and history, Carnegie Endowment for International Peace, and Professor Albert B. Corey, of St. Lawrence University.

OCTOGENARIAN PASSES AWAY

John Bartholomew, Eighty-Two Years, Was Well-Known Antique Dealer

There passed away at the Royal Jubilee Hospital yesterday, John Bartholomew, aged eighty-two years, a highly respected citizen of Victoria for the past quarter century, and one, who by his unassuming manner and kindly disposition, endeared himself in the hearts of many who came to look upon him as their friend.

Born in Maidstone, Kent, Mr. Bartholomew came to this city twenty-five years ago, establishing himself in the antique and art business. There were many visitors to this city who found his establishment a veritable treasure house of art pieces and antiques. Mr. Bartholomew lived amid his old world treasures, and gave to them the charm of the old world. He thoroughly understood his subject, and visitors found in him a wealth of information that added to their zest in the enjoyable hunt for those quaint old pieces of furnishings or interior decotations that is the very life-blood of antique collectors.

He is survived by his widow, Mrs. Margaret Bartholomew; four daughters, Mrs. A. E. Evans, and Mrs. G. A. Vantreight, of Victoria; Mrs. William Welch, and Mrs. H. Bull, of Birmingham, Eng.; and two sons, Herbert Victor, and Fred W., both of Victoria.

The funeral service will be held at 2 o'clock Saturday afternoon in McCall Bros.' Funeral Home. Rev. W. J. Sipprell will officiate. Interment will be in the family plot at Ross Bay Cemetery.

WILL START ON FISHERIES TOUR

G. J. Alexander to Visit All Plants—Will Leave Here On July 15

G. J. Alexander, assistant fisheries commissioner for the Provincial Government, will leave on his annual tour of fishing plants on July 15, it was announced yesterday.

Mr. Alexander will first go to Vancouver and New Westminster, and then travel north calling at Rivers Inlet, Bella Coola, Skeena River, Nass River and other fishing centres. On his return he will commence a tour of the West Coast of Vancouver Island, timing his departure from here so as to be at the various plants during the pilchard season, which starts early in August.

THE SALMON SEASON

The salmon season got away to a poor start on July 1, Mr. Alexander stated. At Rivers Inlet and Smith's Inlet, the average catch has been only three to a boat, while on the Skeena and Nass Rivers the average has been eleven and twelve to a boat respectively. No fish have been reported on the West Coast yet, but it is a little early for these grounds.

No pilchards have been sighted yet, but the season does not start until August. However, a little difficulty is anticipated as the fishermen are asking $2.50 a ton for the fish, while the plants are offering $2.25. A settlement is expected to be reached before the season opens.

C.P.R. SQUADS STAGE PICNIC

Members of the Victoria and Vancouver C.P.R. Tennis Clubs staged a picnic Dominion Day on the grounds of Miss Grace Sluggett, Brentwood. Inter-club softball games featured the afternoon's programme. Victoria won the men's tussle, 9-8, when Herb Rea dropped a Texas Leaguer over the infield in the last of the ninth to produce the winning run.

In the women's fixture, no decision was reached, the teams playing to a five-all score. "Dodie" Woods worked for the visitors, while Margaret McCannel pitched for the locals.

Peter Van Snellenberg, Jr., won the aquatic pole vault, another of the feature attractions on the programme. The sports were well handled by Reg Wood, and at the finish a vote of thanks was tendered to Miss Sluggett for the use of her grounds.

Results follow:

Men's shoe race—1, Ken McCannel; 2, Jerry Stoney.

Women's shoe race — 1, Norma Thornton; 2, Nellie Neroni.

Wheelbarrow race—1, G. Firth and Mrs. Balmer; 2, C. Sutton and Miss M. Menzies.

Men's baseball throw—1, Jimmy Skinner; 2, C. Sutton.

Women's baseball throw—1, Norma Thornton; 2, Grace Sluggett.

Three-legged race—1, Margaret Menzies and C. Sutton.

CANDIDATE TO TOUR CANADA

Professor J. King Gordon to Address Gatherings En Route to Victoria

Acceptance of his nomination as C.C.F. candidate for this constituency in the Federal election, was confirmed by Professor J. King Gordon, according to word received here yesterday by C.C.F. headquarters.

Professor Gordon will leave Montreal immediately for Victoria, and will address a series of public meetings in the principal cities while en route to the Coast. It is expected that he will reach Victoria about the middle of this month.

In confirming his acceptance, Professor Gordon stated in a letter to local C.C.F. officers:

"I hope that you feel, as I do, that this campaign we are going into is something more than a campaign. All recent developments in our country point to an ominous decline in the good life and well-being of our people. There seems to be a growing acceptance of poverty and distress as a permanent feature of our civilization. There are many indications that our economic rulers are bent on consolidating their power regardless of the consequences to democracy, to civil liberties, to the standard of living and to the happiness of the great majority of our citizens.

"The challenge which we are facing is a desperate one. It is a challenge to a veritable crusade to fight to achieve in this Canada of ours, a new society, firmly established upon the Christian principles of co-operation and social justice. In this crusade we stand united, and to it I pledge my complete devotion."

Pipes Skirl Welcome to Passengers

Accompanied by two attendants in full Scottish regalia, Miss Lillian Grant, piper, yesterday greeted passengers arriving here aboard the Iroquois, Olympic, Princess Kathleen and Princess Marguerite. The Tourist Trade Development Association also plans to have Miss Grant pipe a welcome to incoming vessels from the Orient, Australia and California.

Tourists with cameras made many requests for the piper and attendants to pose for photographs.

Early next week arrangements are expected to be completed for distribution of an Island-grown flower to each woman passenger off the inbound boats.

ARRANGEMENTS FOR STRIKERS COMPLETE

Continued from Page 1

When it pulls out of Regina all the strikers at the stadium will be aboard. Following the route the strikers took aboard freight trains from British Columbia, Alberta and Saskatchewan, the train will stop at points along the way for the strikers to leave.

Although leaving the city en masse, the strikers will leave the train in groups or singly, depending on the number coming from the districts. Those who have no homes will leave the train at the points nearest the relief camps from which they came and proceed to the camps.

Meanwhile, the strikers are being fed at the stadium, where they have been stationed since their arrival from the West on June 14. They are still under guard of Royal Canadian Mounted Police carrying rifles. They spend most of the day browsing outside the stadium, playing ball or taking sun baths.

A statement issued by the strikers declared they had informed C. P. Burgess, Federal director of relief here, they were prepared to return home before the rioting occurred. Their objective had been achieved and the trek to Ottawa abandoned, it said.

Col. S. T. Wood, assistant commissioner of the Royal Canadian Mounted Police, said the police went to the Market Square meeting to arrest the strike leaders. Rioting broke out when some persons in the crowd hurled stones at the police as they were removing the arrested leaders, he said.

BLAME THE POLICE

The strikers disclaimed all responsibility of the clash. "A mass meeting of strikers and citizens was viciously attacked by R.C.M.P. and City Police," it said. "The camp strikers merely defended themselves when attacked. We place the onus on responsible authorities."

A check of hospitals showed of those receiving treatment, three Royal Canadian Mounted Police officers and one Regina citizen were in serious condition, although all were expected to recover. The others were suffering from less serious bullet wounds and injuries caused by clubbing. Some strikers were in hospital suffering from influenza.

HAVE NO COMMENT

OTTAWA, July 3 (P.).—News that the relief camp strikers in Regina were dispersing to their homes under arrangements completed in co-operation with the Saskatchewan Government was received with gratification by Government officials here, but there was no official comment. So far as could be learned the Government had not been advised of the details.

Wrecked Plane Found in Ocean

NOME, Alaska, July 3 (AP).—Ben Easley, an Airways pilot, was believed today to have lost his life in the crash of his plane which was found partly submerged in the Arctic Ocean off Cape Blossom, twelve miles south of Kotzebue.

He took off from Nome on Monday for Candle and Kotzebue, but failed to arrive. Heavy fog covered the region at the time.

DEATH CLAIMS CITY PIONEER

Charles Napier Cameron, Resident Here Since 1858, Succumbs at Home

Charles Napier Cameron, a Victoria resident since 1858, died suddenly yesterday at his residence, 447 Kingston Street. He was eighty years of age.

Born in Calaveras County, California, the son of the late Duncan and Jessie Cameron, Mr. Cameron came with his parents to this city seventy-seven years ago and had made his home here since that time.

The deceased for many years operated a clothing business here with his brother, the late W. G. Cameron, former alderman and member of the City Hall staff, who predeceased him some years ago. Later Mr. Cameron was in the automobile repair business with his son, C. W. Cameron.

Mr. Cameron is survived by his widow, at home; four daughters, Mrs. R. Criswell, Los Angeles; Mrs. G. Christian and Mrs. C. D. Orchard, Victoria, and Mrs. D. L. Darling, Vancouver; and three sons, Robert Cameron, Vancouver; C. G. Cameron, Nanaimo, and C. W. Cameron, Victoria; and two sisters, Miss Jessie Cameron and Mrs. R. A. Brown, of Victoria. The late Miss Agnes Deans Cameron, pioneer teacher, was a sister.

Funeral services will be conducted tomorrow afternoon at 3:30 o'clock at McCall Bros.' Funeral Home. Rev. A. deB. Owen will officiate, after which interment will be made in Ross Bay Cemetery.

Was Long Prominent in This Province

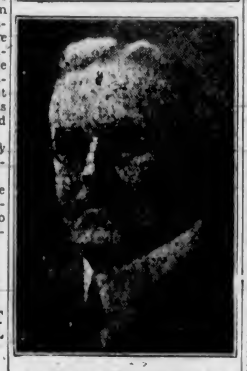

JOHN PATRICK DOUGHERTY

FOR many years prominent in political and business circles in British Columbia, died Tuesday in St. Paul's Hospital, at Vancouver. He was well known here. He was an unsuccessful candidate in the Provincial elections in Vancouver City riding in 1920, and the next year was appointed superintendent of insurance for the Province. He held this post until 1929.

STORM AND FLOOD CAUSE HEAVY LOSS

Continued from Page 1

a week-end of storms that brought eight and a half inches of rain to one point. Thousands of acres of farmland were hailed out in the Grandview district, with damage up to 80 per cent. Hundreds of poultry were drowned, hay ricks, granaries and small barns carried away. Gales and hail tore off roofing and flooded stores.

GIVEN UP FOR LOST

At Yorkton, police withdrew from a three-day search for two-year-old Arthur Fodsworth, who celebrated his second birthday on Saturday. The boy disappeared then, and police considered it impossible he could have survived three nights of torrential rain and mosquitoes.

Though the rain had ceased tonight, floods in Western Manitoba showed no signs of subsiding. Highways were washed out and farm lands flooded over a wide area. A Canadian National Railways train was derailed into a ditch by flood-covered rails, four coaches buckling up behind it. No one was reported injured.

A gale of cyclonic proportions wrecked the farm buildings of Alex Dykun, at Gilbert Plains, where the train was derailed. His house and contents were strewn for a mile from where the dwelling was situated. Dykun was injured when part of a wall toppled on him.

DAM GOES OUT

Employees at the Dauphin, Man., powerhouse worked tonight to maintain a crippled electric light and power service, pumps fighting to keep rising flood waters from the machinery. The dam at the town's source of water supply was swept away yesterday.

On the brighter side of the flood picture as the rains ceased was the lush green verdure over the entire Western Manitoba and Eastern Saskatchewan, a section ravaged by drought for four years. The once "dried-out" area tonight resembled a sea of muddy water, with fields several inches under water.

DROPPING SLIGHTLY

EDMONTON, July 3 (P.).—Floods still were imperiling Northern Alberta tonight in several sections, washing away homes and land, tearing at bridges and wrecking communications.

Hope was seen in reports from a few areas that flood waters had started to drop slightly, and in those districts it was believed the worst is over.

In Edmonton, the North Saskatchewan River, which has been rising steadily for the last week though without endangering the city, fell one foot between 4:00 p.m. and 10:00 p.m. today.

The town of Peace River resembles a vast lake, with the Peace at its highest level in twenty years. Residents on the south side of the Heart River there are cut off from the town's business section except for an improvised ferry service of canoes. People have vacated homes, piling furniture on roofs.

HOUSES IN RIVER

This morning, a house complete with veranda and furniture came down the river from somewhere upstream, and was followed a short time later by a barn. The Peace fell one foot at Hudson Hope this morning, and it is believed the peak level in Peace River town has been reached.

At Watino the Smoky River has risen twenty feet above its normal level—the highest in history—and if it rises three more feet the main part of the village will be under water. Four families are known to have abandoned their homes and it is believed several others have been forced out, but broken communications make a full survey impossible.

TARIFFS LOWERED IN CANADA-POLAND PACT

Continued from Page 1

and packed, 65 per cent; salmonoids, prepared in any manner and packed in airtight containers, 70 per cent; Canadian sardines, certified caught near the shores of North America, 65 per cent; lobsters in any form packed in airtight containers, 75 per cent; leather, varnished, bronzed, silvered, gilded or similarly processed, 55 per cent; raw silver black fox skins, 80 per cent; chemical wood-pulp, bleached containing water, when imported by paper mills for the manufacture of paper and on permit from the Minister of Finance, 46.66 per cent; other wood pulp, 33.333 per cent; ice skates, 35 per cent.

CONCESSIONS BY CANADA

Concessions to Polish products accorded by Canada, are as follows: canned hams, intermediate tariff less 20 per cent; clover seed, intermediate less 25 per cent; sugar beet seed for agricultural purposes, free; dried mushrooms, packaged, intermediate less 45 per cent; printed books unbound or bound in paper, periodicals and pamphlets, printed in Poland in the Polish or Ukrainian language, not including Christmas annuals, juvenile or toy books, or black books to be drawn or written upon, free; sulphate of ammonia, free; alabaster manufactures, intermediate less 25 per cent; cut, moulded, pressed or crystal glass tableware, blown glass tableware and other cut glass ware, intermediate less 10 per cent; zinc dust and sheets, free; staves of oak not further manufactured than listed or jointed, free; house, office cabinet or store furniture, of wood, iron or other material, in parts or finished, intermediate less 10 per cent; horse hair cleaned and dipped or dyed not further manufactured, free; horse hair curled or dyed N.O.P., intermediate less 15 per cent; pine pitch and pine tar, crude, in packages of not less than fifteen gallons, free.

Cattle hides and skins, raw, dry, salted or pickled, free; fur skins of all kinds not dressed in any manner, free; trunks, valises, hat boxes, carpet bags, tool bags and baskets of all kinds N.O.P., intermediate less 12 1-2 per cent; ornaments, statutes and statuettes of alabaster, intermediate less 15 per cent; bristles, broom corn and hair-brush pads, free; cinematograph or movie picture films, positives, made in Poland and speaking the Polish or Ukrainian language, intermediate less 50 per cent.

ANDRE CITROEN DIES IN FRANCE

Founder of Vast Automobile Plant, Now Bankrupt, Was Weakened By Grief

PARIS, July 3 (AP).—Andre Gustave Citroen, fifty-seven, the "Henry Ford of France," weakened by grief over the difficulties of his business, died in a hospital today after a lingering illness.

Citroen's vast automobile plant, which was once estimated to be worth 2,000,000,000 francs, was forced into receivership, December 21, 1934, and its founder was finally forced out of any active management of his companies.

The short, dapper engineer tried to remain as a technical adviser, but a financial investigation by auditors aroused such opposition from stockholders and creditors, Citroen finally disappeared.

Mourning over the recent death of a daughter, as well as distress over his business, weakened his resistance before he could be operated on.

NEW AIRMAIL PLANS

BOMBAY, July 3 (CP-Havas).—The British Government's new airmail plans provide for an air service operating between London and Australia, and between London and the Union of South Africa, by way of Egypt, it was announced here today.

ONE THING AT A TIME
. . . and That Done Well
Prescriptions
BROAD AT PORT
McGill & Orme LIMITED
PHONE G ARDEN 1196

Bright's HERMIT PORT and SHERRY
It's better when it's fortified with brandy!
People who once savor the rich, ripe body and bouquet of HERMIT PORT or HERMIT SHERRY seldom change to anything else . . . the subtle, delicate flavor and romance of these precious wines—FORTIFIED WITH PURE GRAPE BRANDY—come to you in all the pristine purity and quality of their last hour in the wine vat! . . . the product of Canada's largest winery . . . and if you have not yet tasted HERMIT, one of life's most pleasant experiences is in store for you.
26 oz. - - - - 75¢
B28
T.G. Bright & Co. LIMITED
CANADA'S LARGEST WINERY
ESTABLISHED
NIAGARA FALLS ONTARIO
This advertisement is not published or displayed by the Liquor Control Board or by the Government of British Columbia.

HAY FEVER No weeping sore, inflamed, itchy eyes this summer? No struggling for breath! No running nose! No misery!—if you start taking Templeton's RAZ-MAH Capsules now. Quick, safe, sure. No harmful drugs or bad re-actions. No snuffs, sprays or smoke. Relief guaranteed from one $1 box or your money back. Ask your druggist now for a 50c or $1 box of RAZ-MAH Templeton's RAZ-MAH Capsules

ESTABLISHED 1901
Angus Campbell & Co. Ltd.
1008 GOVERNMENT ST.
JULY CLEARANCE SALE
BARGAINS IN EVERY DEPARTMENT
SAVE IN JULY!

215 Prs. All-White Shoes. Values to $5—$1.95
A Store-Wide Clearance
633 Yates Street KING'S SHOE STORE Phone G 1913

Three-Room Flat or Cottage
Furnished, 25 Pieces
For Only $199
TERMS ARRANGED
Standard Furniture
737 Yates St. Phone G 1164

SEE FRIDAY'S COLONIST FOR SPECIALS
PIGGLY WIGGLY (Canadian) Limited
SIX STORES TO SERVE YOU

20c For Edison Mazda Lamps
15-25-40-60 Watt Sizes.
New Reduced Prices.
JAMESON'S ELECTRICAL, LTD.
1121 Douglas K 1171

UDL Special RYE
Try This One! MANHATTAN COCKTAIL
1½ ounces U.D.L. SPECIAL RYE WHISKY, ½ ounce Italian Vermouth, 1 dash Gum Syrup, 1 light dash Angostura Bitters. Stir well in ice and serve with a Maraschino Cherry.
25 oz 2.10
16 oz $1.55
40 oz $3.25
Fine Old WHISKY
This advertisement is not published or displayed by the Liquor Control Board or by the Government of British Columbia.

The Daily Colonist

Established 1858

The Colonist Printing and Publishing Company, Limited Liability

J. L. Tait, Managing-Director

Subscription Rates by Carrier and by Mail in Districts Contiguous to Victoria, Served by Colonist City Carriers:

Yearly	$12.00
Monthly	1.00

All subscription rates payable in advance. Mail subscribers are requested to make all remittances direct to The Daily Colonist.

Subscribers in ordering change of address should be particular to give both old and new address.

Subscription Rates by Mail:
To Canada, Great Britain, the United States and Mexico, except districts as above:

Yearly	$6.00
Half-Yearly	3.00
Quarterly	1.50

Thursday, July 4, 1935

SOCIAL CREDIT IN ALBERTA

In Alberta the supporters of the social credit doctrine believe in the Aberhart proposals. Evidently the platform put forward by Mr. Aberhart is making considerable headway. The United Farmers' Government is perplexed over the situation. It has been flirting with social credit itself and has secured a report on the subject from Major Douglas, but that report offers no policy which can be utilized as an election issue. It would seem, therefore, as if the issue in the forthcoming election campaign will be, not so much the record of the present Government or any proposals it has for the future, but a campaign designed to defeat the Aberhart proposals. That campaign has already commenced. Mr. George Hoadley, the Minister of Health in the Alberta Government, says the social credit theorists cannot put their plans into practice without tremendously increasing the tax burden. Social credit, he says, would mean collapse, as schools, hospitals and social services would find it impossible to operate.

Mr. Aberhart has been inconsistent in his presentation of his case. On occasion he says that social credit could be established immediately. Then he qualifies this by saying it would take two years to establish it. The potlach annuities that he promises to all individuals over twenty-one years of age vary from $25 to $75, and even to $150 per month. The mentality among his followers, which credits the possibility that there could be such a distribution of moneys for no work done, is, to say the least, amazing. Nevertheless, Mr. Aberhart has persuaded thousands that by voting for his system and putting himself and his supporters in power not only will there be a regime flowing with milk and honey, but, as well, the possibility of everyone being put on easy street without the necessity of contributing anything to the services of the community at large.

Mr. Hoadley is the chief Governmental opponent of the Aberhart proposals. He points out that Alberta has now to look to the Dominion for financial assistance and already owes that authority $17,553,000 on Treasury bills. Federal advances to the Province amount to $1,271,000 a year. "If," he says, "under Aberhart rule, there is default on these Treasury bills, the Dominion source would be dried up; there would be no more advances from Ottawa." He does not believe that a scheme of social credit could find a market for its debentures. The supporters of the creed could not furnish the money, and would not if they could. Even if Mr. Aberhart were to keep his promise of providing a monthly dividend to every citizen he could only do so by new taxation on a huge scale. This money, says Mr. Hoadley, would come out of all industry, which would result in thousands more being forced out of employment. It is mostly the shiftless and lazy who are attracted by any political and economic scheme of "something for nothing." The new evangel in Alberta is the offspring of disordered thinking. It is a sad commentary on the power of reasoning, which ought to be one of the products of modern education.

APPROACHING BRITISH ELECTION

The reconstruction of Great Britain's National Government has given rise to rumors of an early election. October is mentioned as the possible date. It will largely depend on international conditions whether it is held then or in March of next year. It is realized that the party complex in Great Britain is in a state of flux; what the future has in store no one can foresee. What is certain is, however, that the present Government will go to the people with a united front. Even the differences which prevail among the Conservatives on the Government of India Bill will be sunk in the greater task of fighting any possibility that Socialism may attain political power.

The present National Government is fully aware that what a Socialist Government would do and the things it could undo would interfere seriously with recovery and with the credit of the country. It is felt that the best defence against such a political possibility is the continuance of a National Government and an unbroken national front. There is even talk of the formation of a National Party to perpetuate the fortunes of the present coalition of political interests. The record of the present Government is an excellent one. Even with the state of people's minds what it is there is little likelihood of it being upset, although it can hardly expect to retain its present majority. The one thing certain at the moment is that the issue of the forthcoming campaign will be Socialism. That should mean a coming into line of all the interests opposed to that form of government.

AN ECONOMIC BABEL

The United States now, and for some years past, has been made up of the greatest babel of economic voices ever heard on earth. That is confirmed by an American journalist, Mr. James E. Abbe, who has been making a survey of the situation. He has given himself a roving commission, has attended meetings of the Radical student clubs of colleges, listened to lectures by local parlor Bolsheviks, where, he says, he learned of many phases of Russia's noble experiment that had escaped him when he was there. He has sat in at Townsend Clubs to understand whereby it would be possible to give every person over sixty years of age $200 per month for not competing with younger workers. He has listened to Father Coughlin, the prophet of an industrial millenium. He has listened to the Huey Long "share the wealth" plan. He has heard everything there is to hear about the short cuts to fame and fortune of boyish American enthusiasm.

This journalist admits that the Americans are not bound by tradition; no yoke of precedent chafes their necks. That is why they pay farmers handsomely for not raising cotton, wheat, hogs, corn, etc. It is only brave hearts in a brave new world that could do this. The writer comments also on the "dime chain letter prosperity club" and how ranchers, farmers, merchants, the unemployed in all trades and professions go into huddles and sit up nights feverishly plunging pens into inkpots," leading the world out of economic doldrums, "by so simple a process as each of us sending a dime, ten cents, the equivalent of sixpence, to the other."

After his survey, the American journalist admits he has had to sit down in "comic despair." The cynical devil in his blood compels him to laugh, not at his fellow countrymen, but with them in some of the absurdities of their plight. He has simply given a word photograph of the frantic efforts of the Americans to escape from the consequences of their own actions, and here is his conclusion:

"To the eye of your photo-correspondent, which still depends upon visible evidence, the U.S.A., economically, goes from bad to worse. And yet, if you know what I mean (or if I know what I mean), I have the feeling that we are headed for the same sort of prosperity which brought on the depression. Business will pick up when we are once more on the same footing of selling each other things that are never delivered, buying and selling shares that never pass through our hands; and turning the entire nation into one big correspondence class. Only journalists will be engaged in productive labor. Somebody has to keep the score."

GOVERNMENT USURY

Governments, both Federal and provincial, have been intent on reducing interest rates where their own monetary fortunes are concerned. Governments are all "touchingly" alike in one respect, in that they believe that they can spend the people's money much better than the people can spend it themselves. While they make it easier and easier to borrow money for the purpose of spendthrift zeal, they do nothing to lighten the burden of the taxpayers in the matter of the penalties imposed for delay in paying taxes when they become due. More than in any other case, this is illustrated in the matter of income tax. When that tax becomes in arrear it accumulates by a renewed tax of 10 per cent per annum from the date upon which the assessment falls due. That is not only an exorbitant rate of interest; it is usury; and yet the taxpayers are so supine that they rarely, if ever, complain.

A government is inexorable. In the matter of taxes, and most of all of the income tax, it allows no leeway for "the fell clutch of circumstances." Ten per cent is the penalty, an imposition which, if extorted by a bank or any private institution, would raise a storm of indignation. The Government expects to borrow money at 3 or 4 per cent. When it is owed money, and it is not paid on the due date, it charges interest at the rate of 10 per cent. That is usury. It is a penalty that exaggerates the "crime" of taxes in arrears. The taxpayer who unfortunately cannot pay his or her income tax at the due date should be charged no more than the Government pays when it raises a loan. Dual income tax in this country is now sapping the lifeblood of prosperity, and usurious methods in its collection, with the constant threat of court proceedings, provide an apt commentary on the paradox of how Governments expect to be dealt with and how they deal with those from whom they have the power of exacting money.

"A country may have immense and undeveloped resources, but they do not become wealth until and unless they are related to the demands and uses of the rest of the world."—Lord Tweedsmuir.

"The frontiers of science, invention, the possibilities of human intelligence and human betterment as yet are but barely penetrated by men."—Herbert Hoover.

"There are two kinds of fools. One says: 'This is old, therefore it is good'; the other says: 'This is new, therefore it is better'."—Dean Inge.

I love night more than day—she is so lovely.
—Bailey.

Come, gentle night; come, loving, black-brow'd night.—Shakespeare.

The Weather

Meteorological Office, Victoria, B.C.; at 7.00 p.m., July 3, 1935.

SYNOPSIS OF WEATHER CONDITIONS

The barometer remains high on the Coast, and fine, warm weather prevails over this Province.

Fine, warm weather is reported in the Prairie Provinces.

PRECIPITATION AND TEMPERATURES

(Precipitation for twelve hours to 5.00 p.m.; temperatures for twenty-four hours.)

	Rain	Min.	Max.
Victoria	--	49	66
Nanaimo	--	50	70
Vancouver	--	48	68
Kamloops	--	52	76
Prince George	.01	46	62
Jasper	.04	44	58
Estevan Point	--	50	58
Prince Rupert	--	42	56
Atlin	.22	42	44
Dawson	--	46	78
Seattle	Trace	52	64
Portland	--	52	68
San Francisco	--	52	62
Spokane	--	50	--
Los Angeles	--	56	72
Penticton	--	45	--
Vernon	--	45	--
Grand Forks	--	52	70
Nelson	.03	48	72
Kaslo	--	50	--
Cranbrook	--	50	77
Calgary	--	42	74
Edmonton	--	52	70
Swift Current	--	54	86
Prince Albert	--	54	78
Saskatoon	--	50	84
Qu'Appelle	--	50	86
Winnipeg	--	72	84
Moose Jaw	--	56	88
Tuesday—			
Toronto	--	62	80
Ottawa	--	46	82
Montreal	--	56	82
Saint John	--	50	78
Halifax	--	56	80

WEDNESDAY

Maximum	66
Minimum	49
Average	57
Minimum on the grass	44

Weather, clear; sunshine, 11 hours 42 minutes.

5:00 P.M. WEATHER REPORTS

Victoria—Barometer, 30.15; wind, SW., 24 miles; clear.

Vancouver—Barometer, 30.14; wind, W., 4 miles; clear.

Kamloops—Barometer, 30.00; wind, SW., 4 miles; fair.

Prince George—Barometer, 30.08; wind, SW., 16 miles; cloudy.

Prince Rupert—Barometer, 30.16; wind, SW., 6 miles; fair.

Estevan Point—Barometer, 30.26; wind, NW., 6 miles; cloudy.

Portland—Barometer, 30.16; wind, NW., 8 miles; clear.

Seattle—Barometer, 30.18; wind, NW., 6 miles; clear.

San Francisco—Barometer, 29.96; wind, SW., 12 miles; fair.

Note and Comment

I. R. B. D.

Order is heaven's first law.—Pope.

Order means light and peace, inward liberty and free command over one's self: order is power.—Amiel.

A little spark may start a great conflagration. During the hot and dry season of the year the forests of this province are patrolled constantly by officers whose duty is to prevent little sparks from becoming great and destructive fires. A glowing spark spluttering in a cigarette butt may be the origin of a conflagration, a menace to animal life and to valuable property. When the social atmosphere is in an inflammable state those responsible for the maintenance of law and order should use great care lest they strike a spark which may burst into flame.

• • •

In the applied science of horticulture there is an apt phrase. When a plant shows signs of developing an unwanted flower or fruit there is a process called nipping in the bud. A social conflagration cannot be nipped in the bud, but it may be smothered at the place of its origin. A reader of The Colonist came in this morning and wrathfully said the incidents at Regina were deplorable and might have never happened if the strike of the unemployed had not been badly handled. There may be some truth in that statement, but dogmatic comment should be withheld until fuller particulars of the affair are available.

• • •

The trouble which has broken out and reached a climax in Regina might have been avoided if the inflammable gas of politics had not been injected into the social atmosphere. The conflict began in Vancouver and should have been settled there. If the authorities of the city could not handle the situation they should have appealed to the Government of the province, whose duty is to maintain law and order and to protect life and property. If the Government of the province believed the job was too big for it, there should have been an appeal to the Federal Government. The proper course was not taken because that was considered politically inexpedient.

• • •

Mayor McGeer is not a man of statesmanlike attributes, but he considers himself a consummate politician. As a political poseur he likes to be considered a friend of the common people. If he had attempted to deal as a magistrate with the strikers, that might have cost him some votes if he should be nominated or chose to run as a candidate for one of the constituencies during the Dominion election. If he had admitted his incapacity and thrown the responsibility upon the provincial Government, that might have increased the unpopularity of the Government. The Vancouver Mayor has no special love for the Government he was elected to support, but he hates the Dominion Government because it listened with impatience to and derided his pet social credit scheme.

• • •

Thus there was practically a conspiracy between the representative of Vancouver and the Government of the province to do nothing and let responsibility for whatever might happen fall upon the Dominion Government. If the Federal authorities had attempted to deal with the strikers except in response to an appeal from the provincial authorities, there would have been another lot of ballyhoo about invasion of provincial rights. Under the terms of the constitution the Dominion cannot enter a province for the purpose of suppressing disorder except upon petition by the authorities of the provinces. Thus a matter in which there should have been no politics became a sort of political shuttlecock, and the strikers were allowed to continue their "march" to the Eastern provinces.

The Prime Minister succeeded in persuading the main body of the men to remain at Regina and held a parley with a few of their representatives at Ottawa, which was fruitless. The main body of the men might have been amenable to counsels of reason, but the leaders were obdurate. No Government elected by a majority of the people can submit to dictatorship by a feeble minority of the people. Of course the deplorable incidents at Regina might have been avoided by permitting the deluded strikers to go on their way to Ottawa, but if the forces of disorder from the West had been allowed to mobilize in front of the capital with augmented forces from the East, the results might have been even more deplorable than the unfortunate incidents at the capital of Saskatchewan.

• • •

If free people of any country cannot submit to arbitrary measures, a Government of a country which represents a free people cannot submit to methods of intimidation. If force be attempted, it must be met with force. There may be a better way, but the leaders of the strikers have not found it. The better way would be to withdraw the police, leaders of radical thought say. Possibly so, but the result would be anarchy.

Letters to the Editor

No letter to the Editor will be inserted except over the proper signature and address of the writer. This rule admits of no exception. No letter should exceed 100 words in length.

EVOLUTION

Sir,—Is it not strange that when so many men of science are discarding belief in the theory of evolution that its teaching remains so prominent in our schools and universities? At best, as Lord Kelvin states, the theory is but an unproven hypothesis. Fifty years of research has entirely failed to find corroboration of Darwin's claims and the "missing link" remains undiscovered.

Apparently men will believe anything but the truth; will accept any authority but that of the Bible. That God created man in His own image is the keynote of Scripture, from Genesis to Revelation. Surely the first duty of school and university is the upbuilding of character; the first duty of the pulpit the upbuilding of the Christian faith! Can a professor or preacher honestly say that either of these duties are accomplished by the teaching of this doctrine?

University authorities are on record as stating that students, believing that they are of animal origin, have thrown overboard moral restraint, while a few years ago in a United States court we saw the same reason advanced by a prominent American lawyer as a defence in the trial of two youths charged with an atrocious murder.

Which is productive of the greater good; the old faith in the Bible, or these unfounded fancies? And how ridiculous some of them are! Here is a sample: In a series of articles in Popular Science, Professor E. E. Free attempts to show how our first ancestor, "a speck of sea slime," decided it would like the power of motion. It therefore proceeded to invent muscle. Expanding its ambitions, other inventions followed—bone, blood, warm blood, legs, backbone, then other organs, etc. Now, strange to say, according to the professor's recital, it was very late in the order of these processes, when most of this amazing and difficult work had been accomplished and after millions of years of planning, that "a brain capable of real thinking" was produced.

What a scientific monstrosity! How can any sane individual swallow such clap-trap?

Surely that great biologist (and former evolutionist), Professor Fleishman, showed appreciation of the minds of many men when he wrote: "The foundationless, fantastic edifice of the evolution doctrine would long ago have met with its long-deserved fate were it not that the love of fairy tales is so deep rooted in the heart of man."

HERBERT BOOTHMAN.
1017 Burdett Avenue, Victoria, B.C.
July 2, 1935.

BANKS AND CREDIT

Sir,—In his "Elements of Banking," Henry Dunning Macleod, M.A. (an eminent authority on banking), in his chapter on "The Theory of Banking," says, page 148, "Thus the essence of the business of banking is to create credit."

On page 152 he says, "Thus it is seen that the essential and distinctive feature of a 'bank' and a 'banker' is to create credit payable on demand, and this credit may be put into circulation—and serve as money."

On page 158 he says, "Consequently these bank credits, so created by the banker are exactly equal in their practical effects to the creation of so much gold."

On pages 162 and 163 he gives an account of the remarkable effect of the creation of credit by Scottish banks on the progress of agriculture in Scotland, and then says, "All these marvelous results, which have raised Scotland from the lowest state of barbarism up to her present proud position in the space of 150 years, are the children of pure credits." And on page 164, "Thus we have an enormous mass of exchangeable property, created by the mere will of the bank and its customers, which produces all the effects of solid gold and silver, and when it has done its work it vanishes again into nothing, at the will of the same persons who called it into existence."

And one may ask the question—if banks can create credit for future possibilities, why may not governments?

J. R. SYMONS.
1412 Oliver Street, Oak Bay, B.C.
July 2, 1935.

INDEPENDENT BOARD FOR RELIEF ASKED

Mayor G. G. McGeer and Alderman W. W. Smith, of Vancouver, interviewed Hon. George S. Pearson, Minister of Labor, yesterday, and suggested that an independent commission be appointed to administer relief in Vancouver, and charge that city with its fair share of the cost. The proposal was made to take relief administration "out of politics" in Vancouver, the Mayor said.

Mr. Pearson replied that if the City Council passed a motion recommending this scheme, the Government would give it every consideration.

The carnival preparations are now almost complete . . . Miss T— has been voted Queer for the second time in three years.—Daily paper.

It almost looks as though there must be something in it.

The Observation Car

BY THE EDITORIAL STAFF

Pedaling Into Space

Dr. J. A. Pearce, of the Dominion Astrophysical Observatory, was making an illustration of speed and distance in an address on "Lunar Facts and Fancies." After dealing with light, plane, automobile and Zeppelin, Dr. Pearce brought in "Torchy" Peden, bike rider. He said it would take "Torchy," pedaling thirty miles an hour, every hour of every day, eleven months to reach the moon. Want to try it, "Torchy"?—R.A.G.

• • •

They Must Be Good

Some Victorians pride themselves on their ability to consume plenty of beer quickly. However, drinking honors must go to Floyd Verette, a red-faced, red-haired French-Irishman, who in a recent Milwaukee contest drank a half-gallon of beer in thirty-four seconds. Second place in the contest, says a news story, went to a German brewery employee, and the favorite, Whitey Berghausen, who consumed the same amount in thirty-seven seconds. With the brand of stuff they serve over there they must be good.—W.J.H.

• • •

One in a Million

There is at least one man who isn't a fugitive from a chain gang, or any other kind of chain. E. J. Duffy, of Cripple Creek, Colo., is the man, and talk about luck, well you can figure out his luck for yourself — all you who plunged into the chain letter racket with dreams of fortunes in the making. Duffy, according to a news dispatch, will probably go down in history as the first man ever to receive the full returns from a $1 chain letter. He collected $16,225.—P.C.R.

• • •

Around About the Town

Paucity of ringbolts on the float below the Causeway causes considerable inconvenience to visiting yachtsmen seeking to moor their craft. . . . For grace of motion, the effortless flying of a seagull is worth watching. . . . Why do downtown janitors nonchalantly sweep snipes, match-ends and dirt from premises into the gutter? There is enough debris there now missed by the decrepit mechanical sweeper. . . . Why do policemen appear to bestow searching glances upon the few pedestrians about after 1 o'clock in the morning? Makes one feel uncomfortable at times. . . . Has the glorious sunset over the Sooke Hills ever been mentioned in tourist folders? . . . Seen on a poster advertising a forthcoming show, the word divine spelt "devine."—G.B.

• • •

Lack of Enthusiasm

Victoria is often criticized for its undemonstrativeness. It has its own way of showing that something meets with its approval. For instance, it left no doubt whatever about its eagerness to hear the outdoor concert provided for it on the evening of Dominion Day in the Inner Harbor. This was one of the biggest audiences ever seen at an event of the kind here. Equally popular are the band concerts in Beacon Hill Park. There must have been fully 3,000 people at the Salvation Army Band programme there last Sunday afternoon. . . . But a little more than mere presence is needed. A little more fervor, a little more energy in the applause, would encourage the musicians. We have been asked to say this by some of the musicians who are a little discouraged at times by the lack of enthusiasm shown.—J.E.M.B.

• • •

He Knows His Towels

Not only women are cheered by having new things. We vow that "May," the twenty-year-old mare that pulls the Victoria Pioneer Towel Company's delivery about the city, has a much brighter look in her eye and a brisker step since she got between the shafts of the smart new orange and navy wagon that brings the clean "wipers" round to the office every Tuesday. Incidentally, J. J. Pendray (himself an old-timer), who has been driving the wagon since 1918, says that his old gee-gee (previously in the milk-delivery business for many years), knows the streets of Victoria better than he does, and except that she would not be allowed to run upstairs and put the towels on the rollers, could make the "route" quite easily by herself.—J.E.M.B.

• • •

Worth While Trying For

Miss Molly Wallis, comely Pacific Swimming Club star, who clipped one-fifth of a second off the existing record for the junior fifty yards, Monday evening, at the Crystal Garden, is one young Victoria mermaid, who, with proper training and coaching should make a name for herself in Canadian aquatic circles. Still little more than a baby in years, the attractive young miss from the Pacific Swimming Club has clearly demonstrated her ability as a free-style swimmer. Her future success will mean considerable to the Capital City, and of course, to herself. Perhaps she will be able to make the Canadian swimming team for the 1936 Olympic Games.

Well, here's hoping so, anyway.—S.T.

• • •

Scotchmen Wanted Victoria

Received a copy of The Sporting Post, a Scottish newspaper, from Jim Stewart, one of The Colonist printers, who works on the floor above on the night beat, and it contains an article which the officials of the Dominion Football Association should see and read. It states, and states very clearly, that the touring Scottish footballers wanted to play in Victoria, by all means. Yet the D.F.A. wanted to pass up the Capital City, but Alderman James Adam, the local delegate to the Dominion Association, pulled some strings and brought the team here. Here in part is the story in the Scottish paper: "There was one particular town of which they seemed to be very fond, namely, Victoria. Indeed, while they posed for a photograph on the steamer's deck, the whole team joined in song, the words of which I forget but can remember the last line, 'We want Victoria, we want Victoria, British Columbia.' At that time it had no significance for me, but surely it is a coincidence that this year's match for the 'benefit' of the players was played at Victoria. That was the 'buchshee' game I mentioned a fortnight ago, and although I have no authority for saying so, it is just possible that it was there the players took their 'benefit' on the first trip. No wonder they 'wanted' Victoria, British Columbia." These words were written under the by-line of Rambler in The Sporting Post.—J.D.

Tides at Victoria

JULY

Time of tides (Pacific standard time), at Victoria, B.C., for the month of July, 1935.

Date	Time	Ht	Time	Ht	Time	Ht	Time	Ht
	H. M.	Ft.	H. M.	Ft.	H. M.	Ft.	H. M.	Ft.
1 ..	0 25	8.1	8 20	0.5	16 57	8.2	21 30	8.0
2 ..	1 00	8.6	8 55	0.8	16 15	8.1	22 23	7.7
3 ..	1 35	8.2	10 38	1.3	16 28	8.0	23 26	7.4
4 ..	2 10	7.8	11 01	1.8	16 43	7.9	..	..
5 ..	0 39	8.8	2 48	7.0	11 33	2.4	19 58	7.9
6 ..	2 00	8.2	3 20	6.3	11 38	3.4	20 14	8.0
7 ..	..	..	..	..	12 11	4.1	20 30	8.0
8 ..	4 12	5.6	7 13	5.1	12 00	4.8	20 48	8.1
9 ..	4 45	4.3	.....	..	.....	..	21 00	8.3
10 ..	5 22	3.0	.....	..	.....	..	21 13	8.5
11 ..	5 58	2.7	.....	..	.....	..	21 35	8.6
12 ..	6 35	1.0	.....	..	.....	..	22 10	8.1
13 ..	7 10	1.1	.....	..	.....	..	22 50	8.4
14 ..	7 47	0.5	.....	..	.....	..	23 40	8.8
15 ..	8 25	0.1	.....	..	.....	..	..	..
16 ..	0 27	8.5	8 03	0.0	18 04	7.8	20 33	7.8
17 ..	1 16	9.2	9 43	0.3	18 08	7.8	21 42	7.1
18 ..	2 09	8.6	10 23	0.8	18 33	7.8	22 48	6.5
19 ..	3 10	8.0	11 02	1.8	18 45	8.0	23 58	5.7
20 ..	4 22	7.1	11 41	2.8	19 08	8.1	..	..
21 ..	1 07	4.8	5 04	8.3	12 19	4.0	18 30	8.4
22 ..	2 18	4.1	5 42	8.8	12 47	3.1	19 34	8.5
23 ..	3 28	3.2	.....	..	.....	..	20 29	8.3
24 ..	4 32	2.5	.....	..	.....	..	20 46	8.0
25 ..	5 30	1.9	.....	..	.....	..	21 19	8.0
26 ..	6 21	1.5	.....	..	.....	..	22 02	8.0
27 ..	7 07	1.1	17 25	8.4	19 14	8.3	22 50	8.8
28 ..	7 48	1.1	17 30	8.3	20 11	8.1	23 40	8.5
29 ..	8 22	1.1	17 43	8.1	20 47	7.8	..	..
30 ..	0 25	8.4	8 57	1.4	17 50	7.8	21 24	7.2
31 ..	1 10	8.1	9 30	1.8	17 55	7.8	22 05	6.7

The time used is Pacific standard for the 120th Meridian west. It is counted from 0 to 24 hours, from midnight to midnight. The figures for height serve to distinguish high water from low water. Where blanks occur in the table, the tide rises or falls continuously during two successive tidal periods without turning.

The height is in feet and tenths of a foot, measured from the average level of low water.

To find the depth of water on the sill of the Esquimalt drydock, add 18 feet to the height of high water as above given.

To find the depth of water on the sill of the Songees drydock, add 30 feet to the height of high water as above given.

SUNRISE AND SUNSET

Time of sunrise and sunset (Pacific standard time) at Victoria, B.C., for the month of July, 1935.

Date	Sunrise	Sunset	Date	Sunrise	Sunset
1	4 17	8 18	17	4 31	8 07
2	4 18	8 15	18	4 32	8 06
3	4 18	8 15	19	4 33	8 05
4	4 19	8 15	20	4 34	8 04
5	4 20	8 15	21	4 36	8 03
6	4 21	8 14	22	4 37	8 02
7	4 22	8 14	23	4 38	8 01
8	4 23	8 13	24	4 39	8 00
9	4 23	8 13	25	4 40	7 59
10	4 24	8 12	26	4 41	7 57
11	4 24	8 12	27	4 43	7 56
12	4 25	8 11	28	4 44	7 55
13	4 27	8 10	29	4 45	7 53
14	4 28	8 09	30	4 48	7 52
15	4 29	8 09	31	4 48	7 51
16	4 30	8 08			

The Meteorological Observatory, Gonzales Heights, Victoria, B.C.

CULBERTSON on CONTRACT

By Ely Culbertson

World's Champion Player and Greatest Card Analyst

FAMILIAR HAND

In the hand below the bidding was clearly influenced by the part-score of forty and the final contract was not the best spot in which to try for game. At the same time, our illustration portrays the mill run of hands to met with every day at thousands of tables throughout the nation, and its very simplicity serves its purpose. Intricate hands are the exception; average distribution the rule.

—The hand below will be found reminiscent of many you have played.

South, dealer.
Neither side vulnerable.
North-South score, forty.

North: ♠ Q J 9 ♥ J 6 2 ♦ K J 7 5 2 ♣ 10
West: ♠ 10 6 4 ♥ 10 8 5 4 ♦ A 8 3 ♣ K 7 2
East: ♠ K 8 3 2 ♥ A 9 3 ♦ Q 6 ♣ J 9 5 3
South: ♠ A 7 5 ♥ K Q ♦ 10 9 4 ♣ A Q 8 6 4

The bidding:

South	West	North	East
1 ♣	Pass	1 ♦	Pass
2 ♦	Pass	2 ♥	Pass
2 NT	Pass	Pass	Pass

North can scarcely be blamed for leaving two no trumps alone, although as it happens the play for three diamonds would have been much easier.

THE PLAY

West opened the four of hearts East winning with the ace. The fall of South's queen showed East that West could subsequently lead hearts with impunity. It, therefore, seemed best to East to shift to clubs, despite South's bid of the suit, on the principle of anticipating a later situation in which West might be forced to open one of the black suits. It is notable that East's decision made the play much more difficult for South than it would have been after a heart continuation.

East led the club jack. The temptation was strong for South to play the queen, because if the finesse lost South would at least retain a major tenace. Declarer decided, however, that he could not at this point afford to lose a tempo in the establishment of the diamond suit. If he won the trick at once with the ace and started knocking out the adverse diamond honors he was sure of establishing the diamonds before the jack of hearts was knocked out, which would prevent West's fourth heart from being established and cashed in time to stop contract. Analysis appears to demonstrate that South's decision was a wise one.

After taking the club jack with the ace South led the ten of diamonds, which rode to East's queen. East returned a small club and South's eight forced the king. North discarded a small heart. West returned a heart, putting South in South continued with two more rounds of diamonds, West properly holding up his ace until the third round of the suit.

As it was now obviously fatal for West to continue the hearts and put dummy in to make the diamonds, West led the club seven. South won with the queen and led a fourth club, forcing East in the lead. Owing to the circumstance, lucky for declarer, that East held the spade king, East was now helpless to set the contract. His forced spade lead let North in to cash his remaining red cards, and South claimed the balance.

HAND FOR TOMORROW

East, dealer.
Both sides vulnerable.

North: ♠ J ♥ A Q 7 6 ♦ J 10 8 ♣ Q 10 6 5 4
West: ♠ A 9 8 6 5 3 2 ♥ J 9 5 ♦ — ♣ 9 8 7
East: ♠ Q 4 ♥ K 10 8 3 ♦ Q 6 5 ♣ A K 3 2
South: ♠ K 10 7 ♥ 4 2 ♦ A K 9 7 4 3 2 ♣ J

Can West make five hearts if North leads the jack of diamonds? See our article of tomorrow.

FREE BOOKLET BY ELY CULBERTSON

Ely Culbertson has written a most informative booklet entitled "The Rules and Ethics of Contract Bridge." Through arrangements with Mr. Culbertson and the Bell Syndicate, The Colonist has secured a limited supply of these authoritative pamphlets. They are available for distribution to readers who are interested in bridge.

Copies may be obtained by presenting the accompanying coupon at The Colonist Circulation Department. Readers residing outside of Greater Victoria may obtain copies by sending a self-addressed envelope bearing a two-cent stamp.

BRIDGE COUPON

Circulation Dept.,
Victoria Daily Colonist,
Victoria, B.C.

I herewith make application for a copy of "The Rules and Ethics of Contract Bridge," by Ely Culbertson.

Name .....
City or Town .....
Street Address .....
Signed .....

THE COLONIST IN LONDON

The Colonist may be procured at the International News Stand of Messrs. Selfridge & Co., Oxford Street.

FIFTY YEARS AGO TODAY

(From The Daily British Colonist of July 4, 1885)

Real Estate Revision—Fifty-four objections to real estate assessment were handed in to the city clerk up to 5 o'clock Thursday. Twelve other protests were handed in yesterday, but these will likely not be considered at the sittings of the Court of Revision. Considering the fact that there are about 1,500 real estate owners on the roll, the very small number who take exception to the assessment proves that the work of the assessors has been completed in a most thorough and impartial manner.

Increasing His Capacity—Among the industries carried on in the suburbs of this city few present a busier aspect than Mr. Humber's brickyard on the Gorge Road. His previous reputation for good bricks has this season largely increased his business, and as he finds himself short of stock, he has found it necessary to increase his facilities. He is now employing about forty men, two-thirds being white labor and the remainder Chinese. White men are this season doing a large amount of work formerly done by Chinamen, and Mr. Humber finds it to his advantage to employ white labor wherever practicable. The rates of wages now paid are: Moulders, $4; setters, $3; oddmen, $2.50, and Chinamen, $1.50 per day, and the capacity of the yard at present is 22,000 bricks per day.

NEW SHIPMENT!
Men's Mulehide Boots. Chrome Leather Soles. Rubber Heels. Sizes 6 to 11. Pair
1.95
"THE WAREHOUSE"
1420 Douglas Street. G 7931
1110 Government Street. E 3514

Gifts for the June Bride...
LITCHFIELD'S LIMITED
1109 GOVERNMENT STREET PHONE E 9513

Cranleigh House School
FOR BOYS
From Beginners to Matriculation
Kindergarten in Connection
C. V. MILTON, A.C.P.
Cadboro Bay Road E 8214

1884—1935
Experience and Modern Methods in Eyesight Care
BLACK'S
1117 GOV'T ST. E 5713

Veterinarians Will Gather Monday for Three-Day Conclave

Delegates From Oregon, Washington and British Columbia Will Hear Lectures—Mayor Leeming and Hon. Dr. K. C. MacDonald to Speak

WITH between seventy-five and eighty-five delegates expected to participate, the Pacific Northwestern Veterinary Medical Association will hold its annual convention in the Empress Hotel from Monday until Wednesday, inclusive. Washington, Oregon and British Columbia will be represented.

Dr. H. J. Keown, Victoria, president of the British Columbia Veterinary Association, will preside during the first-day session and will introduce Mayor David Leeming and Hon. Dr. K. C. MacDonald, Minister of Agriculture, who will give addresses of welcome.

MANY ADDRESSES

Talks during the day will be given on "Veterinary Ethics," by Dr. V. C. Paulhman, Olympia; "The Mount Hope Index," by Dr. E. A. Bruce, Dominion pathologist, Saanichton; "Lameness of Horses," by Dr. P. MacKintosh, Yakima; "Canada Approved Meats—A Contribution to Public Health," by Dr. F. W. B. Smith, inspector-in-charge, meat inspection division of the Dominion Government, Vancouver; "The Detection of Narcotics and Stimulants in Race Horses," by Dr. Leonard Newman, Pullman, Wash., and "Rabies Outbreak in Portland," by Dr. E. E. Chase, city veterinarian of Portland.

Under the chairmanship of Dr. V. C. Paulhman, president of the Washington association, the following addresses will be given on Tuesday: "The Value of Differential Leucocyte Counts in Metabolic Disturbance," by Dr. G. H. Keown, Victoria; "Fern Poisoning in Cattle," by Dr. F. M. Bolin, State College, Corvallis, Ore.; "Canine Distemper," by Dr. F. W. Wood, Cutler Laboratory, Berkeley; "A Method of Measuring Allergy and Anaphylaxis in T.B. Cattle," by Dr. C. C. Hoeffling, Victoria, and "Vaccination Against Infectious Laryngo-Tracheitis in Poultry," by Dr. Sawyer and Dr., Hamilton, Experimental Station, Puyallup.

HON. DR. S. F. TOLMIE

In the afternoon, Dr. H. J. Keown will conduct a clinic and demonstration, and in the evening a banquet will be held, at which Hon. Dr. S. F. Tolmie will act as toastmaster. Dancing will follow.

Dr. J. N. Shaw, Corvallis, president of the Oregon association, will preside throughout the final day, when the following talks will be delivered: "Clinical Significance of Urinology in Small Animal Practice," by Dr. G. D. Pinder, Vancouver; "Feeding Garbage to Swine," by Dr. Robert Jay, United States Department of Agriculture, Corvallis, and "The Report of Progress in Control in Bang's Disease and Mastitis," by Dr. Samuel B. Foster, United States Department of Agriculture, Portland. Dr. C. C. Hoeffling will lead a discussion on "Whether or not it is possible to prevent pullorum by vaccinating fertilized eggs before hatching."

Many resolutions will be considered and dealt with on Wednesday afternoon.

Thurs. Fri. Sat.
2 FIRST RUN FEATURES IN VICTORIA
PRICES 1-5 10c 5-11 15c Children 10c
JACK HOLT in "MAN Against WOMAN"
LILLIAN MILES
WALTER CONNOLLY
GAVIN GORDON
2nd FEATURE
THRILLS! CHILLS! SPILLS!
John Wayne in RAINBOW VALLEY
ADDED ATTRACTION
Serial: "RUSTLERS OF RED DOG"
ALWAYS Cool and Comfortable
Columbia

ISLAND QUEEN TO APPEAR ON FLOAT

Miss Lillian Grant and Princesses Invited to Take Part in Cowichan Festival

At the express invitation of the Cowichan sweet pea festival committee, Miss Lillian Grant, Island May queen, will visit Duncan for the day on July 12. Miss Grant will be accompanied by the Misses May Clarke, Helen Ockenden, Catherine Craig and Evelyn Hill, princesses in the recent competition.

Duncan's festival will be presided over by Miss Bertha Droob. The girls from Victoria will appear in the costumes they wore during the Victoria Day celebrations, on a special float in a parade to commence at 1 o'clock in the afternoon.

N. E. Suddaby, chairman of the Duncan festival committee, has arranged a special reception for Miss Grant and the princesses. They will leave here at 8 o'clock on the morning of the celebration in charge of Mrs. Grace Deaville and Percy E. George.

The New Playhouse
TODAY FRIDAY—SATURDAY
IN A HUNDRED YEARS ONCE A DRAMA LIKE THIS:

Only the greatest actress of her time could have breathed the breath of life into the most magnetic heroine of all time!
Plus ROBERT BENCHLEY in "HOW TO BREAK 90 AT CROQUET"
And DOROTHY GRAINGER in A Rib-Tickling Riot, "OCEAN SWELLS"
12 to 2—10¢ ● 2 to 5—15¢ ● 5 to 10—20¢
Except Saturdays and Holidays

Divine Services Conducted at Camp

One of the features of any army camp is the church service held on a Sunday. At the Canadian Scottish Regimental Camp, held over the holiday week-end at Heals Rifle Range, divine services were conducted on Sunday morning by Captain the Rev. Frank H. Buck, for both the First and Second Battalions. In the above picture Captain Buck is seen facing military altar, flanked by officers of the regiment. Both the pipe and brass band of the regiment can be seen.

ADDIS ABABA HAS REPORT OF BATTLE

Continued from Page 1

the Italian colonies in Africa formed the centres of these ovations at Leghorn, Pesaro, Frosinone, Turin, Salerno and Rome, and at Cagliari, Sardinia.

QUITE INDEFINITE

Guarded speculations on the admirals' council were confined, however, to remarks on the Anglo-German naval accord and concerning the necessity for a consultative meeting on the Mediterranean situation. In the event of hostilities between Italy and Ethiopia, it was explained, Italy wished to make sure that passage of troops through the Suez Canal would not be hindered.

Il Giornale d-Italia asserted in maintaining slavery, Ethiopia violated essential conditions of justice, concerning the labor of men, women and children, and also violated its pledges under Article XXIII of the convenant.

Il Tevere, a strong Fascist party newspaper, said of Great Britain's suggestion of ceding territory to Ethiopia, made through Premier Mussolini, that it was the recognition of "the existence of an Ethiopian debt to Italy."

CONSTANTLY IN TOUCH

LONDON, July 3 (AP). — Britain's Cabinet wrestled for more than two hours today with the Italo-Ethiopian problem, but no report was made at adjournment.

While the Government kept constantly in diplomatic touch with France in an effort to obtain her full co-operation in the Ethiopian question, it was learned authoritatively no other member of the League of Nations had been approached.

The Cabinet heard Anthony Eden, Minister for League Affairs, report on his recent visit to Rome, in which he suggested Britain might possibly cede a part of British Somaliland to Ethiopia in return for Ethiopian concessions to Italy. This Premier Benito Mussolini refused.

Sir George Russell Clerk, British Ambassador to France, was understood to be communicating daily with the Quai D'Orsay.

TO ALLAY MISGIVINGS

It was learned authoritatively that Britain was trying to remove French misgivings arising out of Mr. Eden's offer, assuring them nothing tangible would have come of the territorial exchange offer before full disclosure of the proposal to France and the League.

Informed quarters emphasized that Britain had not given up hope that an Italo-Ethiopian crisis might be averted, although steps to that end have not yet been taken.

Numerous questions on the Ethiopian situation were fired at Sir Samuel Hoare, Foreign Secretary, in the House of Commons today.

ANSWERS TO COME

He took down, to answer later, inquiries as to whether the views of the Mohammedan inhabitants of Somaliland had been consulted before the suggestion was made to Mussolini, how many would be affected, and under what conditions Il Duce would relent towards Ethiopia.

Sir Samuel assured the Commons Britain regarded the proposed Western air and security pacts as of extreme urgency. Geoffrey Mander, Liberal, asked if the Government was prepared to proceed on the basis of the restrictions imposed on Germany by the Versailles Treaty in general naval and disarmament negotiations. Sir Samuel said he could not give that assurance.

Is Arrested for Offending Nazi Dignity

SCHWERIN, Germany, July 3 (CP-Havas).—Frau de Waren, wife of the retired Col. de Waren, of Mecklenburg, today was held under preventive arrest for having offended Nazi dignity.

Frau de Waren was charged by a garage owner with ordering him to "pull that rag off that car," referring to a Nazi swastika banner.

She then invited persons present to be more polite, saying "Please address me as Madame la Colonelle, and not as 'Heil Hitler'."

Is bridge a game of chance or skill? asks a correspondent. A good deal depends on a good deal.

American Consul Is Welcomed

The Otago Daily Times, published in Dunedin, New Zealand, in its issue of June 7, carries a lengthy report, with three-column photograph of the civic reception accorded by Dunedin to G. A. Bucklin, Consul-General for New Zealand, and Mrs. Bucklin, on the occasion of their first visit to that city.

"The attendance was strongly representative of the religious, educational, and commercial life of Dunedin," the report states.

In welcoming the visitors, the Mayor (Rev. E. T. Cox), said that it was hardly necessary to comment on the great interest and affection with which New Zealand regarded the United States. No nation had made a greater expansion in the last century, he said. The increase of population and material wealth had astonished the nations of the world that had previously held pride of place. The natural resources of the country had helped the growth of the States, but not the least factor had been the character of the people, originally of British stock. The vast resources of the country had attracted the best blood, brains and muscle from the great nations, and they had been welded into one great community. New Zealand, now reaching out for tourist trade, was anxious to attract people of the United States there.

CARNEGIE TRUST

Sir James Allen, who also took part in the greetings to Mr. and Mrs. Bucklin, expressed the hope that when they returned to America they would carry away happy impressions of the New Zealanders. He specially referred to the "considerable" sum given by the Carnegie Trust to New Zealand for the extension of home science work and the development of cultural relations between the universities of the South Island and the country districts.

The president of the Dunedin Chamber of Commerce, C. B. Barrowclough, also spoke at some length before Mr. Bucklin replied. The Consul-General for New Zealand referred to the appointment of the first New Zealand trade commissioner in the United States. He hoped that New Zealand would fill its tourist resorts, for the country was indeed beautiful.

BRAZIL LOST AS ENGLISH MARKET

T. J. Finnie, of London, Says South American Country Enjoys Good Internal Trade

Forty years have wrought many changes in Brazil, according to T. J. Finnie, London, retired banker, who lived for many years in the South American country and is now visiting at the Windermere Hotel.

When Mr. Finnie first went to Brazil, that country provided a plentiful source for obtaining raw materials and at the same time was a good market for the sale of goods manufactured in England from the raw materials. On his last visit to Brazil a few years ago, Mr. Finnie saw manufactured in that country's plants, suits, shirts, ties, shoes and hats. The result of the introduction of English machinery has made Brazil self-sustaining, the visitor explained, and the Old Country has suffered accordingly.

GOOD INTERNAL TRADE

Although the country is enjoying a good internal trade and has all its plants working and little apparent unemployment, the external commerce has suffered in recent years, Mr. Finnie said. Coffee exportation has suffered a great drop and the Brazilians are turning their attention to cotton growing, so much so as to provide serious competition for the United States, he added. They are also raising fine oranges that are finding favor in England.

Mr. Finnie left London last March with his wife and son, and after reaching North America, sailed through the Panama Canal and up the Pacific Coast to Vancouver. For several weeks they have been holidaying in British Columbia. From Victoria, Mr. Finnie plans to go to Campbell River on a fishing trip.

LOAN ADVANCED BY GOVERNMENT

Nanaimo Borrows $80,000 —Will Improve Waterworks System

A loan of $80,000 has been advanced to the city of Nanaimo out of the sum of $500,000 set aside by the Provincial Government for municipal public works assistance, it was announced yesterday by Hon. A. Wells Gray, Minister of Municipal Affairs, after a conference with Mayor John Barsby, and Alderman P. Inkster, of Nanaimo.

The loan will be secured by Nanaimo treasury notes, and will bear interest at the rate of 4.5 per cent.

This amount will be sufficient to cover one five-mile unit in Nanaimo's waterworks development scheme. The council had asked for $193,000 so as to carry out the entire project, but the Government could not see its way clear to loan so large an amount when other municipalities might also ask for assistance.

"I favor giving everybody all the money he wants," said Senator Sorghum.

"Suppose folks don't know how to use it?"

"We'll simply devaluate to the vanishing point and start all over with a new kind."

ALARM SYSTEM CONTRACT LET

Legislative Buildings Will Be Protected by Special Service to Headquarters

The most vulnerable part of the Legislative Buildings, should fire break out, is to be given extra protection by having a special fire alarm system installed, it was announced yesterday.

The basement of the main building, where all important records are kept, is to be wired with an aero-automatic alarm system, as also are all the spaces beneath the roofs of the buildings where fire might be started by a short circuit.

THEOSTAT PRINCIPLE

Thirty thousand feet of copper tubing will be installed throughout the building. The alarm is operated on a theostat system. The air in the copper tubing expands under excessive heat, and in turn expands a diaphragm at the end of the tube, which makes an electrical contact, turning in the alarm direct to fire headquarters, where it is recorded on a special instrument kept separate from the general alarm system.

In this manner, the building in which the fire is located is not only told by the enunciator at headquarters, but also the part of the building in which the fire is situated.

OTHER PROTECTION

In addition to the basement and roof space, the Vital Statistics Bureau and the Provincial Museum also are to be wired with the same system.

The contract has been let to the B.C. District Telegraph Company, of Vancouver, and installation will be supervised by H. Harrison, who is now in the city to get the work under way.

HEIAN MARU ARRIVING AT WILLIAM HEAD ON MONDAY EVENING NEXT

Inbound from Japan ports, the Nippon Yusen Kaisha motorship Heian Maru is due to arrive at William Head next Monday evening, according to advices received from the ship by Harry Clark, local agent for the company.

The Heian Maru is bringing in a total of 120 passengers in all classes, there being four first class, seventeen cabin and twenty-four third, aboard for Vancouver, and twenty first class, thirty-three cabin class and twenty-two third class travelers for Seattle.

Cargo for Vancouver discharge comprises 850 tons of general.

Captain A. Waard, of Hongkong, who has sailed the Pacific in small craft, the crossing of the big ocean in the Chinese junk Amoy some years ago being his most sensational achievement, was an arrival here yesterday morning aboard the Empress of Canada.

At the Theatres

PLAYHOUSE HAS BARRIE PICTURE

"The Little Minister" Stars Katharine Hepburn in Title Role —Good Cast

With Katharine Hepburn as the fiery gypsy girl, Babbie, central figure of Sir James M. Barrie's most famous romance, "The Little Minister" comes to the screen of the Playhouse Theatre as the star's proudest contribution toward her record of successes.

Miss Hepburn has never had a finer role than Babbie nor taken part in a lovelier screen romance than that with Gavin, the shy little dominie of the tiny Scotch town of Thrums immortalized by Barrie.

RKO-Radio has poured out its richest artistic and technical talents to make "The Little Minister" a high spot in film history. The able and popular John Beal is seen as the little minister himself, and others in the carefully-chosen cast are Alan Hale, Frank Conroy, Donald Crisp, Reginald Denny, Beryl Mercer, Dorothy Stickney, Lumsden Hare, Billy Watson and Andy Clyde. Pandro S. Berman produced the picture, and Richard Wallace directed.

"The Little Minister," opening today at the Playhouse Theatre, not only tells one of the most absorbing love stories ever filmed, but is filled with the action, color and humor of the hamlet of Thrums, where the tale is laid.

Katharine Hepburn—"The Little Minister"—Sir James M. Barrie. These three, with all the outstanding talents around them, spell one of the most beautiful and thrilling romances the talkies have yet created.

Jack LaRue Now At the Columbia

Jack LaRue, Columbia featured player who enacts the role of the vicious gangster Alberti in "Man Against Woman," showing today at the Columbia Theatre, is in person the direct antithesis of the sinister character he invariably portrays on the screen.

The only son in a family of six children, LaRue is the sole support of his parents and five sisters, all of whom are younger than himself. His family still lives in Brooklyn, New York, where his father is a retired business man.

It is LaRue's ambition to earn enough to bring his family to Hollywood. He has, moreover, great hopes for his youngest sister, Emily LaRue, who sings beautifully and is extremely clever impersonating characters. None of the young ladies in the LaRue family work, depending upon their brother for support.

"Man Against Woman" is the story of a New York detective who falls in love with a cafe singer and follows her, figuratively "to the ends of the earth" to win her. Jack Holt stars in the story.

AMUSEMENTS

On the Screen

Capitol — James Cagney in "G-Men."

Columbia — "Man Against Woman," starring Jack Holt.

Dominion—Lionel Barrymore in "The Mark of the Vampire."

Playhouse—"The Little Minister," featuring Katharine Hepburn.

DOMINION THEATRE The uncanny mystery story, "The Mark of the Vampire," is now showing at the Dominion Theatre. Featured in the leading roles are Lionel Barrymore and Elizabeth Allen. Dealing with a strange romance told against a background of sinister shadows, this production is said to be an outstanding thriller.

CAPITOL THEATRE The inside story of the "G-Men" is now being shown at the Capitol Theatre under the heading of "G-Men." The entire film shows the U.S. Government officers "cleaning up" on gangland. James Cagney is seen in the leading role.

ESTABLISHED 1885
Save Money at Our 50th Anniversary SALE
EVERYTHING DRASTICALLY REDUCED
James Maynard, Ltd.
649 YATES STREET PHONE G 6514
"WHERE MOST PEOPLE TRADE"

Diamond Set Wedding Rings
3-Stone $15 5-Stone $20 7-Stone $25 to $100
Jewelers F. W. FRANCIS 1210 Douglas St.

CELONA APPEAL CASE CONTINUES

Dugald Donaghy, K.C., Will Proceed With Presentation of Crown's Argument

The appeal in Rex vs. Celona is still before the British Columbia Court of Appeal. Dugald Donaghy, K.C., for the Crown, occupied all yesterday with his reply to that offered by Stuart Henderson, for the accused, against the conviction.

Mr. Donaghy contended that there was corroboration that supported the finding that the accused had obtained money from the prostitutes in the hotel concerned. The place was, in fact, a commercialized bawdy house, he argued. When such a practice was followed, counsel contended, the jury could find that the accused was living, in part, on the avails of prostitution.

Mr. Justice M. A. Macdonald, however, pointed out that the charge under the code was one against a "person, being a male, living on the avails," which seemed to put the case in a different light to what would be understood by commercialized vice. If the latter was to be construed, why did the code eliminate women who might follow such a business. There seemed to be a discrimination made.

JULY SALE
DRILL SHORTS Reg. 89c. Pair 69c
KNITTED SLACKS. White only. Reg. $1.98. Pair 50c
GIRLS' SLACKS. Sizes 8 to 14 years. Reg. $1.00. Pair 89c
DICK'S
1421 Douglas St. Phone E 7552

That Body of Yours

(By James W. Barton, M.D.)

THE DISEASED TONSIL, LIKE ANY OTHER DISEASED ORGAN, MUST BE REMOVED IF POSSIBLE

The statement that the tonsils were placed in the body for some purpose that that they should not be removed is often made and to a great extent is logical. And, as a matter of fact, the tonsils do serve a useful purpose in filtering poisons from the blood stream, and it does not seem good sense to remove one of the body's safeguards.

That tonsils have been taken out simply because they were "large" is only too true, and the youngster has thus been left without this natural safeguard. Just to what extent this has interfered with his general health and his ability to throw off or endure the illnesses of childhood cannot, of course, be stated in exact terms.

However, to leave tonsils in that are diseased or "sick" unable to do their work of cleansing the blood is bad enough, but it is a great deal worse, as you will admit, to leave bad or infected tonsils in which actually help to infect or poison the blood instead of purifying it. And what can be said about the tonsils can be said about any organ of the body even when its use is better known than is that of the tonsils.

Thus Dr. J. F. O'Malley, in Practioner, London, says, "We know that any organ may yield to the stresses and strains of life and become diseased sooner or later, whence must arise the questions: Can the organ be restored so that it is useful again; if not, is it more profitable for the possessor to have it removed or retained? If the tonsil is not diseased and is causing no symptoms harmful to the patient's health, retain it. If it is diseased and causing symptoms of a local character (sore throat or swollen glands), or symptoms of a general character likely to produce serious consequences (rheumatism and heart disease) it would be gross negligence to retain it."

As a matter of fact there is really no hard and fast rule about removing tonsils. The physician must study all the angles of the case. Operation means expense, some time lost, the use of an anaestestic, and the removal of tonsils that may still be useful.

On the other hand, to neglect to remove diseased tonsils, tonsils that are of no use, but an actual menace to health and to life itself, with the strong possibility of rheumatism and heart disease following neglect of removal, puts a very grave responsibility upon the physician. In fact his personal and professional reputations are at stake, he must use his best judgment.

CAPITOL
TODAY AND FRIDAY ONLY
Daily at 11:55, 1:52, 3:49, 5:46, 7:43 9:40

G-MEN
with JAMES CAGNEY
Ann Dvorak, Margaret Lindsay, Robert Armstrong, and HUGE CAST.
AN EPIC OF THE END OF GANGLAND
ADDED
Cartoon Comedy in Colors
"BROADWAY HIGHLIGHTS"
Science Novelty
CAPITOL NEWS
STARTS SATURDAY ! SHIRLEY TEMPLE in "OUR LITTLE GIRL"
SPECIAL KIDDIES' MATINEE SATURDAY MORNING

Starts TOMORROW
DOMINION
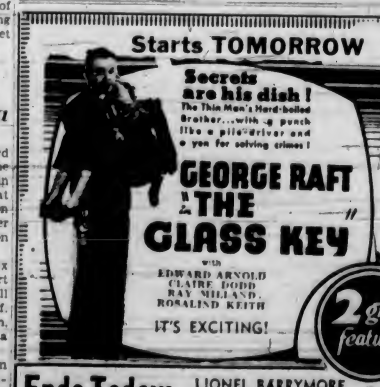
Secrets are his dish! The Thin Man's Hard-boiled Brother...with a punch like a pile-driver and a eye for solving crimes!
GEORGE RAFT in "THE GLASS KEY"
with EDWARD ARNOLD CLAIRE DODD RAY MILLAND ROSALIND KEITH
IT'S EXCITING!
2 great features
Noel Coward
AUTHOR OF "CAVALCADE"
. . . the most versatile man in the world in Ben Hecht's and Charles MacArthur's story
"The SCOUNDREL"
with JULE RAYDON • HOPE WILLIAMS ROSITA MORENO • MARTHA SLEEPER
The finest of fascinated women who were confident they could completely fill his superficial life!
Ends Today: LIONEL BARRYMORE in "The Mark of the Vampire"
—ALSO— "IT HAPPENED IN NEW YORK" with LYLE TALBOT ● GERTRUDE MICHAEL

KIRKHAM'S
PHONES Groceries G 8131 — 612 FORT ST. — Fruit E 8031, Meat G 8135

PLANT NOW
Dwarf Peas—Swede Turnips—Carrots—Beets—Lettuce
Keep Your Lawn Green
Use 3 lbs. of O.K. Fertilizer to 100 square feet.
Bamboo Canes, Green Dahlia Sticks, Raffia, Binder Twine, Green String, Sprays.
SEE OUR GROCERY, FRUIT AND VEGETABLE DEPARTMENT
Scott & Peden, Ltd.
PHONE G 7181 — CORNER STORE AND CORMORANT STREETS

Now Is the Time
To install an Oil Burner before the Fall rush.
We guarantee a satisfactory installation and handle McClary Ranges.
B. C. OIL BURNER DISTRIBUTORS
1018 Blanshard St. E 2624

Radio Programmes

Summary of Schedule of Victoria and Other Pacific Coast Stations

TODAY

12.15 a.m.—Outstanding track stars of the United States will compete in the National Amateur Athletic Union Championship meet at Lincoln, Nebraska. Both the large American networks will carry broadcasts from this time until 1.45 p.m. Columbia will have Ted Husing at the microphone, while Tom Manning and Tom Lewis will describe the events for NBC. KOL, KVI, KOMO (Latter on at 1:15 p.m.).

2 p.m.—Clem McCarthy will describe the running of the Stars and Stripes Handicap at Arlington Park over NBC. KOMO

4 p.m.—A sparkling array of fireworks, all done by sound effects, will be featured on Kate Smith's programme for Columbia. KOL. KVI.

5 p.m.—"How Washington, D.C. marked Independence Day, will be related by NBC announcers. KOMO

7.45 p.m.—The Colonist news flashes CFCT.

8.15 p.m.—"Panamericana March," by Herbert; selection from "Naughty Marietta," by Herbert, and Ferde Grofe's "Grand Canyon Suite," including "On the Sunrise Trail," "Painted Desert," "Cloudburst," and "Sunset," as well as selections by Myddleton, Skilton and Sousa will be played on the Standard Symphony Hour. KOMO

CFCT, Victoria, B.C. (1,430 keys)
7.45 a.m.—Musical Grab Bag.
8.00 a.m.—Timely Topics, Dr. Clem Davies
8.15 a.m.—Musical Chronometer
8.45 a.m.—Let's Go Places With Eric Marshall.
9.00 a.m.—Morning Moods.
9.30 a.m.—Alphabetia
10.00 a.m.—More Timely Topics, Dr. Clem Davies
10.15 a.m.—Pasture Programme
10.30 a.m.—Art Farey at the Piano
11.00 a.m.—Music in the Air
11.30 a.m.—Concert Album
12.00 noon—Melodie Moderne
12.15 p.m.—World Book Man: "The History of Grand Opera
12.20 p.m.—Ten Tuneful Minutes
12.30 p.m.—Daily Monitor, Noon Edition.
5.30 p.m.—Birthday Party
6.00 p.m.—Dancing Tempo
6.45 p.m.—Daily Monitor, Evening Edition
7.00 p.m.—Sundown
7.30 p.m.—George Read at the Piano
7.45 p.m.—Colonist Radio Reporter.
8.00 p.m.—Eight Bells

CJOR, Vancouver, B.C. (1000 keys)
2.00 p.m.—Bill Browne's Brevities
3.00 p.m.—Echoes of British Empire
4.00 p.m.—Cecil and Sally, E.T.
5.15 p.m.—Caribou Cowboys
5.45 p.m.—Eb and Zeb, E.T.
6.15 p.m.—News Flashes
6.30 p.m.—Jean Moan, pianist
7.00 p.m.—Woman's Point of View.
7.15 p.m.—Wilf Willie, pianist.
7.30 p.m.—Peace Talk
7.45 p.m.—Studio Programme.
8.00 p.m.—Voice of the Commonwealth
8.15 p.m.—Studio Programme.
8.30 p.m.—Sports.
10.00 p.m.—News.

CKWX, Vancouver, B.C. (1,010 keys)
6.00 p.m.—Prince Mus-Kee-Kee.
6.15 p.m.—Famous Players' Programme
6.30 p.m.—Newspaper of the Air.
6.45 p.m.—Broadway Bill.
7.15 p.m.—Anita Carolyn Rouse, dict.
7.30 p.m.—Prince Mus-Kee-Kee
10.00 p.m.—Don Flynn's Orchestra
10.30 p.m.—Sandy De Santis' Orchestra.
11.00 p.m.—Len Chamberlain's Orchestra
11.30 p.m.—Studio Programme.

CRCV, Vancouver, B.C. (1,100 keys)
5.30 p.m.—Variety Programme, records.
6.00 p.m.—See CRC Network
10.30 p.m.—Late News.

CKMO, Vancouver, B.C. (1,410 keys)
3.00 p.m.—Stock Quotations
3.15 p.m.—Betty Lee's Programme.
4.30 p.m.—Tea Time
5.30 p.m.—Beacon Theatre Presentation.
6.00 p.m.—British Empire Programme
7.30 p.m.—Socialist Party of Canada
8.00 p.m.—Dune Andrews, Scottish comedian.

CRC NETWORK
6.00 p.m.—Up-to-the-Minute, news, music, fashion, literary and sports releases, Toronto.
6.30 p.m.—Nova Scotia on the Air, music and drama; orchestra director, Marjorie Payne, Halifax
7.00 p.m.—News and Weather Forecast.
7.15 p.m.—Jesse Crawford, organist (NBC, Chicago).
7.30 p.m.—Joe de Courcy's Orchestra, Montreal
7.45 p.m.—Across the Border, dance orchestra (NBC, New York).
8.00 p.m.—Pacific Nocturne, salon orchestra, director, Percy Harvey, Vancouver (Western Network).
8.30 p.m.—Bridget and Pat, Winnipeg (except B.C.).
8.30 p.m.—News (B.C. Network).
8.46 p.m.—Three Guitars, director, Jeff Germaine, Prince Albert (Western Network).
9.00 p.m.—Valley Echoes, vocal, instrumental, Chilliwack (B.C. Network).
9.30 p.m.—Under the Stars, Allan Caron, organist, Winnipeg (Western Network).
10.00 p.m.—The Silver Ship, vocal and instrumental, director, Eileen Robertson, Vancouver (B.C. Network).

NBC KPO NETWORK
KHQ-KOW-KFI-KPO-KOMO-KJR
8.15 a.m.—Merry Macs, contralto, male trio.
8.30 a.m.—Words and Music, Maud Muller.
9.00 a.m.—Rex Battle's Concert Ensemble, Toronto
9.30 a.m.—Cliff Nasarro, tenor
9.45 a.m.—Edna Fischer, pianist
10.00 a.m.—Radio News
10.05 a.m.—Marshall's Mavericks
11.00 a.m.—Platt and Nierman, piano duo
11.15 a.m.—Vic and Sade, household comedy.
11.30 a.m.—Ma Perkins, dramatic sketch
11.45 a.m.—Dreams Come True, Barry McKinley, baritone
12.00 noon—Betty and Bob, dramatic sketch.
12.15 p.m.—Western Farm and Home Hour
1.00 p.m.—National Congress, P.-T.A.
1.30 p.m.—Kay Fetter, songs.
1.45 p.m.—Betty Marlowe and Californians
2.00 p.m.—Woman's Magazine of the Air
3.00 p.m.—Langendorf Pictorial, Rush Hughes
3.15 p.m.—Dorsey Brothers' Orchestra
3.30 p.m.—Brahms Festival, University of California campus.
4.00 p.m.—Rudy Vallee's Variety Hour
5.00 p.m.—Captain Henry's Show Boat, Frank McIntyre, Conrad Thibault, Marie Wilson, Molasses 'n' January, Gus Haenschen's Band and Lanny Ross, tenor
6.00 p.m.—Paul Whiteman's Music Hall, Helen Jepson, Lou Holtz, Ramona Kinsa' Men, John Hauser, John Mercer, Bob Lawrence.
7.00 p.m.—Amos 'n' Andy
7.15 p.m.—Tony and Gus, Mario Chamlee
7.30 p.m.—Winning the West, drama
8.00 p.m.—Floyd Gibbons, headline hunter
8.15 p.m.—Standard Symphony Hour, orchestra director, Gaetano Merola
9.15 p.m.—Chilton Jazz, Meredith Willson's Orchestra
9.30 p.m.—America Sings, Pat O'Shea, tenor, orchestra
9.30 p.m.—Book Parade (KPO)
9.45 p.m.—Artie Simmons' Orchestra
10.00 p.m.—News Flashes, Sam Hayes
10.15 p.m.—Paul Pendarvis' Orchestra
10.55 p.m.—Press-Radio News Service
11.00 p.m.—Freddie Martin's Orchestra
11.00 p.m.—Way Back When, organist (KPO)
11.30 p.m.—Jimmy Grier's Orchestra.

CBS DON LEE NETWORK
KVI-KFRC-KOIN-KSL-KOL
9.00 a.m.—Jack Shannon, tenor
9.30 a.m.—George Wald's Ensemble, Tom Stewart, baritone
11.15 a.m.—National Education Association Programme
11.30 p.m.—Connie Gates and Jimmie Brearley, songs
12.00 noon—Current Questions Before Congress.
12.15 p.m.—Senior A.A.U. Championships
1.00 p.m.—Howells and Wright, piano duo
1.15 p.m.—Patti Chapin, songs
1.30 p.m.—Organist and A.M.A. speaker
1.45 p.m.—Tex Owens, the Texas Ranger
3.00 p.m.—Happy-Go-Lucky Hour, (Don Lee)
2.55 p.m.—Minute Melodies (Don Lee)
3.00 p.m.—Feminity Fancies (Don Lee).
3.30 p.m.—Melodies of Manhattan
3.45 p.m.—University of California Programme (Don Lee)
4.00 p.m.—Kate Smith and Her Swanee Music
5.00 p.m.—Roadways of Romance, director, Freddie Rich
6.00 p.m.—Ballbikers, Al Roth's Orchestra, Harmonettes, Three Brown Bears
6.30 p.m.—Horace Heidt's Brieadiers
7.00 p.m.—Frank Dailley's Meadowbrook Orchestra
8.00 p.m.—Ted Fio Rito's Orchestra
8.00 p.m.—Los Angeles Symphony Orchestra, from San Diego Exposition.
8.30 p.m.—Bill Hogan's Orchestra
9.00 p.m.—Horacio Zito's Orchestra
9.00 p.m.—Mobil Masaraa (Don Lee)
9.30 p.m.—Roy Dietrich's Orchestra.
9.30 p.m.—Jan Garber's Orchestra (Don Lee)
10.00 p.m.—Slim Martin's Orchestra (Don Lee)
10.30 p.m.—Broadway in Hollywood (Don Lee)
10.45 p.m.—Bob Allen, pianist (Don Lee)
11.00 p.m.—Don Bestor's Dance Orchestra (Don Lee)
11.30 p.m.—Les Hite's Orchestra (Don Lee)

THE BEST FRIEND A THIRSTY MAN EVER HAD!
Hot, tired, thirsty? Cheer up; a dash of Eno's "Fruit Salt" in a glass of water makes a drink that really quenches thirst, cools you off, pepp you up.
Eno in a glass of water reduces its temperature 2 degrees.
But Eno's "Fruit Salt" is more than a refreshing drink. It brings health. Eno sweetens the stomach because it is alkaline—neutralizes acids in foods you eat. Eno clears the intestines of poisonous waste, wards off constipation—a constant menace to health.
Take Eno morning, noon, or night—it's always delightful as a beverage and you can add to your drinking water just as little or as much Eno as the need calls for. Action is gentle. Eno is pure—safe. Handy size 50c. Household size 85c.

REACH SEMIS IN VICTORIA NET TOURNEY

Important Matches Scheduled Today at Fort Street Tennis Courts

With Miss M. Philipsen and Ross V. Hocking, singles champions, defending their honors, three semi-finals will be played at the Victoria Lawn Tennis Club courts today as the annual championship meet gradually nears its completion. Hocking is scheduled to meet the veteran, W. E. Corfield, and Miss Philipsen is carded to meet Miss P. Horne. Both matches are billed for 5 o'clock.

Playing in the quarter-finals yesterday, Hocking was given quite a battle in his first set with C. Collison, which he finally won, 9-7, but coasted through to an easy victory in the second and deciding set.

Another lengthy list of fixtures will be run off today by tournament officials as they clear the boards for the semi-finals in most divisions tomorrow. The finals are scheduled for Saturday.

Yesterday's results follow:

Men's Singles

R. V. Hocking won from C. Collison, 9-7, 6-0.

J. D. D. Campbell won from H. T. Matson, 6-2, 6-2.

W. E. Corfield won from A. C. Brand, 4-6, 6-4, 6-1.

D. M. Gordon won from R. A. Phillips, 6-3, 7-5.

Women's Singles

Mrs. S. P. Birley won from Mrs. H. T. Goodland, 6-0, 6-1.

Mrs. R. B. Wilson won from Miss P. Charlewood, 6-0, 6-1.

Men's Doubles

H. G. Garrett and R. A. Phillips won from Matson and Collinson, 6-3, 1-6, 6-4.

Husband and Tatlow won from Renwick and Featherstone, 6-3, 4-6, 6-0.

Women's Doubles

Miss French and Miss Nelson won froin Miss Newnham and Miss H. Peden, 10-8, 6-8, 6-4.

Mrs. R. B. Wilson and Miss J. Cainpbell won from Mrs. Howard and Miss Severs, 6-1, 6-3.

Mixed Doubles

Miss Featherstone and Hocking won from Mrs. Birley and Hole, 7-5, 6-4.

Handicap Men's Singles

M. M. McFarlane (scr.) won from R. B. George (-15), 3-6, 6-4, 7-5.

Handicap Women's Singles

Miss K. Grogan (-2-6) won from Miss D. Stannier (+15), 6-4, 6-3.

Miss K. Parker (+4-6) won from Miss P. Thwaites (-2-6), 6-4, 3-6, 6-3.

Handicap Men's Doubles

Fairbairn and Mabee (-15) won from Pease and Rider (-15.3), 6-4, 6-2.

Handicap Women's Doubles

Mrs. Leeming and Miss Lawson (scr.) won from Misses Grogan and Potter (+15), 6-3, 1-6, 6-4.

Mixed Handicap Doubles

Miss J. Campbell and Dyer (scr.) won from Miss French and Mitchell (+3-6), 6-3, 6-2.

TODAY'S DRAW

Today's draw follows:

4:00 P.M.

Mrs. S. P. Birley vs. Mrs. R. B. Wilson (semi-final).

Mrs. Mangin and Witter vs. Miss A. Tremayne and Merston.

Miss B. Potter and Miss K. Williams.

5:00 P.M.

R. V. Hocking vs. W. E. Corfield (semi-final).

Miss M. Philipsen vs. Miss P. Horne (semi-final).

Mrs. Knox and Miss Lawson vs. Misses French and Nelson.

Merston and Dunbar vs. H. G. Garrett and R. A. Phillips.

S. L. Hole vs. C. S. Collison.

H. S. Hurn vs. M. M. McFarlane.

Diespecker and Featherstone vs. Witter and Ryall.

Miss J. Campbell and Dyer vs. Miss Ford and Fraser.

5:45 P.M.

Brand and Hocking vs. Husband and Tatlow.

Mrs. Birley and Miss Jackson vs. Misses Featherstone and Philipsen.

Mrs. Goodland and Mrs. Ware vs. Mrs. Mangin and Miss French.

Miss Nelson and Featherstone vs. Miss Graham and Diespecker.

6:30 P.M.

Mrs. Birley and Holdridge vs. Mrs. Ware and Hurn.

Miss K. Grogan vs. Miss K. Parker.

B.C. Tracksters Beat Americans By Wide Margin

BELLINGHAM, July 3 (CP).—Running their American rivals to the ground in nearly every event, the British Columbia junior track and field stars this afternoon captured the American Legion's first junior Olympics.

The visitors made the Canadian Day Independence Week celebration complete from their own standpoint, as they rolled up a total of seventy-eight points to thirty for the Northwest High School stars.

Allan Poole, Empire Games ace, from British Columbia, was the outstanding individual star, racing to victory in the century in ten seconds flat, and winning the 220-yard dash in twenty-two seconds flat, exceptionally fast time for juniors.

Diamond Sculls Heat Is Won by Rugli at Henley

HENLEY, England, July 3 (CP).—The annual regatta opened today in warm, sunny weather, but a light breeze playing diagonally across the course against the crews, together with more stream, prevented repetition of the 1934 record-breaking performances.

Radley College, in 7.25, made the fastest time of the day with another school crew, Monktoncombe, in a heat in the Ladies' Plate. Radley won by a half-length.

Other popular school wins in this event were Eton, which beat Keble College, Oxford, and Westminster, which beat Balliol, Oxford.

In the Diamond Sculls, E. Rugli, of the Zurich Rowing Club, won his heat in the fast time of 8:45, while the Brazilian competitor, E. Branco, was beaten by E. H. Taylor, of the Thames Rowing Club.

Cambridge Wins Over Canadian Rifle Experts

BISLEY CAMP, England, July 3 (CP).—Cambridge University beat the Canadian Bisley team here today, 1,750 points to 1,745.

Captain A. W. Hunt, of Winnipeg, with 147; Sergeant C. Iddiols, of Calgary, 146, and Corporal E. E. Wright, of Montreal, with 145, were best for the Canadians. The ranges were 300, 500 and 600 yards, ten shots each.

Gunner Swire won the navy rifle championship and Sergeant Burnett, of Plymouth, won the Marines' Gold Rifle Jewel in the service matches today. Sergeant Pearce, of the army, took the Roberts Cup.

MONTREAL, July 3 (CP). — The Canadian Professional Golf Association championship tournament, originally scheduled for Ottawa, has been transferred to Elm Ridge Country Club here. It was announced today. The professionals will play August 26 and 27, with the Canadian open starting two days later at Summerlea, three miles away.

City and District

Building Permit—A building permit was issued yesterday to David Graham, 810 Courtney Street, to stucco a brick house and rebuild the verandah.

To Entertain Children—Child entertainers on Big Brother Al's radio programme will be taken on a tally-ho drive through the city on Friday, July 12.

Editor Here — Known to women newspaper readers as Ruth Hopkins, social editor of the Portland Journal, Mrs. Victor Strode, is holidaying at the Empress Hotel with her eighty-one-year-old grandmother.

Visiting City — Dr. Ernest D. Chapman, noted skin specialist of San Francisco, and his wife, are registered at the Empress Hotel. They are on holiday and plan to go to Qualicum Beach.

Annual Picnic—St. Mark's Sunday School will hold its annual picnic at the Willows Beach on Saturday next. All children are requested to be at the Cloverdale car terminus at 12:30 p.m.

Council Meeting Friday—The adjourned meeting of the Esquimalt Council will be held on Friday evening at 8 o'clock at a special session, it was announced yesterday at the Municipal Hall.

On Extended Visit—Mr. F. Popple, business man of Shanghai, accompanied by his wife, arrived at the Empress Hotel yesterday. They plan to spend several months on Vancouver Island to allow Mrs. Popple to recuperate from an illness.

Crow Shooting—Bruce Cash, game warden, and Special Constable Norman Lord notified the police station yesterday that they intended to shoot crows in Pemberton Woods and other parts of the city this week.

Goldstream Park—Work on clearing Victoria Goldstream Park is proceeding apace along the west bank of the river, according to Alderman T. W. Hawkins. During the next two weeks, workmen will be engaged in taking out obstructions in the river.

Water Regatta—The annual water regatta at Qualicum Beach, under auspices of the Qualicum Beach Board of Trade and the Tourist Trade Development Association, will be held on Thursday, July 25. Preparations are being made for a day of varied aquatic sports.

Heating Survey—A. C. R. Youill, Vancouver consulting engineer, yesterday wrote to the Victoria City Council offering to conduct a three-day survey of heating needs of the City Hall. He proposed to draw up specifications of gas-fired, coal-fired and oil-fired warm air furnaces and coal and oil-fired steam plants.

Auto Damaged—Dr. H. E. Ridewood reported to police yesterday that his automobile was damaged by a truck when Mrs. Ridewood left it parked for a few minutes in the morning behind a truck, outside the postoffice. The truck apparently backed into the automobile, smashing both headlights and damaging the radiator.

Expresses Thanks—On behalf of the secretary of the United States Treasury and the commander of U.S.C.G. Chelan, Theodore Jaekel, United States consul-general here, yesterday wrote to Mayor David Leeming and the Victoria Day celebration committee expressing appreciation of the hospitality shown the personnel of the cutter on her visit here last May.

Install Officers—Installation of officers was held at a dinner meeting of the Revellers Club, last night in Speedie's Cafe. The executive is comprised of: President Thomas Stevenson, Vice-President S. L. Hearn, Treasurer J. H. B. Gann and Secretary Ronald Kay. Plans were forwarded for the holding of a tennis tournament at the end of the month.

Three Tied in Contest—Three persons tied in the contest of guessing the weight of the dinghy, sponsored by the Women's Auxiliary of the Navy League. The correct weight was 396 pounds 8 ounces, and the winners were Dona Adams, 1790 Beach Drive; I. Ackland, Beach Drive, and R. W. Hurst, 1018 Bay Street. The winners are asked to communicate with Mrs. Sidney Wood, by telephoning E 3170.

Speaking Class—It was decided at last night's meting of the Central Executive of the Victoria Conservative Association to call a meeting for July 18 to launch a public-speaking class of instruction. The executive dealt with the constitution, making a minor change which will not bar members of the association from the nominating convention if they have not yet paid their 1935 dues.

To Close Courts—Mount Douglas High School tennis courts will be closed during Summer months, the Saanich School Board decided last night. The board gave lack of supervision as the reason for, closing the courts. Calling for tenders for school fuel supplies was authorized. Routine repairs to Tillicum, Craigflower, Royal Oak, Keating and Saanichton Schools were being carried out. Trustee Albert E. Hull, chairman of the works and grounds committee, reported.

DRAW RELEASED FOR PEACE CUP

Lawn Bowlers Open Play Saturday in Island Singles Championships

With the cream of Vancouver Island's lawn bowlers entered, play for the Peace Cup, symbolic of the men's singles championship of Vancouver Island, will open Saturday on the Canadian Pacific Club greens located to the rear of the Crystal Garden.

A. Marconini, last year's winner of the coveted silverware, will be on hand to defend his laurels. Consolation triples (progressive) will be played open to those knocked out of the preliminary, first and second rounds of the Peace Cup competition. All players are asked to be on hand at 9 o'clock.

Local players wishing to play their game tomorrow evening may arrange to do so at the Victoria greens.

THE DRAW

The draw for the Peace Cup competition follows:

Preliminary Round

H. A. Austin (C.P.) vs. M. Haywood (V.).

T. Lowe (C.P.) vs. R. A. C. Dewar (V.).

J. Moreton (V.) vs. A. M. Sinclair (B.).

H. J. Brown (C.P.) vs. C. Collings (V.).

G. Clarke (C.P.) vs. J. L. White (V.).

W. Wallace (V.W.) vs. E. G. Sherwood (V.).

A. Higuebran (V.W.) vs. Major Baxendall (V.).

D. Dewar (V.) vs. P. Chesworth (B.).

F. Harmon (B.) vs. Captain Cattroll (V.).

W. Wilson (C.P.) vs. E. Myers (B.).

First Round

A. Shotbolt (C.P.) vs. G. Foulds (N.).

E. G. Mason (V.) vs. P. E. Taylor (C.P.).

W. Davidson (B.) vs. G. Ozard (C.P.).

F. W. Davey (V.) vs. W. Shearer (N.).

F. R. Exham (V.) vs. P. J. Harris (C.P.).

S. Mitchell (C.P.) vs. E. Eastham (B.).

E. E. Corbett (V.) vs. A. Booth (C.P.).

J. E. Day (V.) vs. D. Ewens (N.).

M. Mossey (V.) vs. J. Davies (V.W.).

Major Warder (V.W.) vs. H. M. Wright (V.).

A. R. Hooper (V.W.) vs. J. Dixon (N.).

J. McMartin (V.) vs. F. Holmes (B.).

J. Hetherington (C.P.) vs. W. Patterson (V.W.).

The above games will be played on the Victoria greens.

First Round (Continued)

W. Peden (C.P.) vs. G. Hindmarsh (N.).

W. J. McAllan (V.) vs. E. G. Spencer (B.).

J. A. Macdonald (V.) vs. A. M. Wallace (C.P.).

D. Breckenridge (C.P.) vs. J. Barton (N.).

J. Johnston (C.P.) vs. P. Ormiston (V.).

T. A. Waterworth (V.) vs. D. Robertson (C.P.).

W. Robb (C.P.) vs. H. Cott (N.).

W. Harlock (V.) vs. H. Holmes (B.).

S. Kinsey (B.) vs. W. Peters (C.P.).

L. A. Campbell (V.W.) vs. W. Pain (N.).

C. W. Childs (V.) vs. A. Findlay (B.).

H. Baker (V.W.) vs. A. Stewart (B.).

C. P. Smith (B.) vs. J. Menzies (N.).

A. Marconini (V.) vs. H. Simpson (N.).

The above games will be played on C.P. green, Crystal Garden.

Key—(V.) Victoria, (B.) Burnside, (C.P.) Canadian Pacific, (V.W.) Victoria West, (N.) Nanaimo.

Wins Alberta Golf

RED DEER, Alta., July 3 (CP). — Billy Hudson, forward for Philadelphia Arrows of the Canadian-American Hockey League, today was in possession of the Central Alberta golf title. He defeated A. R. Gibson, Cardston, Alta., in the final here yesterday.

Bert Greer, Calgary, won from T. W. Vans, Calgary, in the consolation final.

Announcements

There is an Agony of Mind that only sensitive women who suffer from superfluous hair can understand. They distrust advertisements which offer instantaneous cures, having found the relief merely transitory. They rarely speak of their disfigurement, but just bear it in silence. To such women Miss Hanman would issue an invitation to come and see her—they will meet with every kindness and consideration, and there will be no charge whatever for consultation. 503 Sayward Building. Phone G 7642

St. Mary's Ladies' Guild Garden Party, July 4, 3 to 6. Mr. and Mrs. R. W. Gibson's and adjoining gardens of Mrs. C. F. Armstrong, York Place, Oak Bay. Numerous attractions. Geo. J. Dykes' String Orchestra. Admission 10c.

We offer you for the production of your printing requirements our many years' experience plus an up-to-date plant with quick service and right prices. The Colonist Commercial Departments, 1211 Broad Street. Phone G 5241. Printing, Lithographing, Bookbinding, Engraving

Art course, Saturdays, 10 a.m. to 12 noon, Ina D. D. Uhthoff, Dip. G.S.A., Union Bldg., July 13 to August 10, inclusive. Mail applications.

Harry S. Hay, F.A.A.O., consulting optometrist. For appointment telephone E 9621.

Paisley Cleaners and Dyers. We call and deliver. Phone G 3724.

PLAY CLOSE AT KELOWNA

Milnes and Fernies Dominate Tennis Tournament For Interior Titles

KELOWNA, July 3 (C.).—The women's tennis championship of the Interior of British Columbia will be purely a matter between two of the West's foremost court families, the Milne's, of Vancouver, and the Fernie's, of Kamloops.

The Milne sisters, seeded No. 1 and 2 in the women's singles, won their semi-final brackets with straight-set victories Wednesday. Tomorrow Jean, Vancouver city champion, comes up against Mary Fernie, who, like her sister, is better known for her prowess at badminton than at tennis. Susie Milne tangles with Daphne Fernie in the other half of the draw and the winners are slated to come together in the final.

Jean and Susie Milne also advanced to the semi-finals of the women's doubles, where they meet the winners between the teams of Edythe McCarthy and Betty Lytle and Mrs. Smart and Kay Derby, all of Vancouver.

The Fernies are in quarter-finals, lined against Miss Wright and Miss Hannay. Jocelyn Pease, also a noted badminton performer, and Mrs. Mathewson, formerly of Vancouver, reached the semis with a hard-earned win over Mrs. Gardner and Mrs. Meikle, who won back eight match points before finally going under.

FAVORITES WIN

Seeded performers in other events continued to brush aside all opposition, with Doug Cameron, Colin Milne and Ed Forst, of Vancouver, and Howard Langlie, of Seattle, coming through without the loss of a set. Cameron meets Tommy Forbes, former Victoria clay court champion and hero of the Kelowna basketball squad, in the quarter-finals tomorrow. Forst tangles with Harold McLean, experienced Vancouver backhand stylist; Milne meets Bob Lansing, Interior junior champion, and Langlie hooks up with J. McDonnell, of Nelson.

Cameron and Forst, one of the favored doubles entries, struck a tough assignment in their second-round clash with Bob Lansing and Red Clarke, youthful Interior netsters, who battled their hard-hitting rivals point for point to lose out by just the odd service in each of two sets. The score was 6-4, 7-5. Langlie and Colin Milne marched into the semi-finals with a 6-3, 6-2 win over Backler and Saunders, of Kelowna.

Langlie won a second semi-final berth in the mixed, paired with Daphne Fernie, they beat Fred Wilkins of Vancouver, and Miss S. Stewart, and meet Ed. Forst and Susie Milne or George Fudge and Mrs. H. G. M. Gardner. Colin and Jean Milne were taken to sixteen games in the second set of their clash with Russel and Mrs. Meikle, Kelowna team. Cameron and Betty Lytle accounted for Murray and Miss M. Palmer, 6-2, 6-3, to enter the quarter.

SHIP MARKS MOVE AHEAD

Great Flying Machine of Royal Air Force Largest Of Kind

LONDON, July 3. — Information about the structure and performance of the biggest airplane yet built in Great Britain—the thirty-one-ton Short Sarafand six-engined flying boat—is now divulged.

A detailed description issued by the Short Company discloses for the first time the secrets of this great flying ship, which marks a forward step of vast importance in the development of marine aircraft that, within the next few years, will skim the cream of ocean traffic from the surface ship and supplant in many duties the destroyer and the light cruiser.

LED FLYING BOATS

The Sarafand was seen in public at the Royal Air Force display, where it led a formation of seven all-metal flying boats over Hendon aerodrome on the afternoon of June 29.

Experience gained in the construction and flying of the Sarafand and accretion of aeronautical knowledge since it was designed provide a sound basis for the belief of the Short designers that much larger boats, even more efficient aerodynamically, could now be built. Such craft could range in size up to a gross weight of no less than 300,000 pounds—more than four times the weight of the Sarafand. They would be veritable flying liners, able to compete in the comfort of their appointments with surface vessels and capable of operating in perfect safety over long ocean routes.

IS SEAWORTHY

The Sarafand is eminently seaworthy. It has been moored out for long periods in gales of fifty miles an hour without trouble. Its size enables it to take off and descend on water that is far too rough for smaller craft. The metal structure has withstood successfully the effects of salt-water corrosion and of extreme heat.

From tip to tip the wings span 120 feet. Length, in the normal flying attitude, is a few inches less than ninety feet, and height, also in flying attitude, is thirty-three and a half feet. The tail unit is larger than the main lifting surfaces of many airplanes, measuring forty-one feet in span. The hull, built entirely of light aluminum alloys, is nearly ninety feet long and has a maximum depth of twelve and a half feet. Each of the wing-tip floats which stabilize the craft on the water is more than twenty feet long.

SPEEDS UP WORK TO PROROGUE TOMORROW

Continued from Page 1

court. Debtors in his Province should have the opportunity afforded by the bill of adjusting their differences.

PRAISES ACT HIGHLY

"The legislation has accomplished more good than any other act since Confederation," Senator R. B. Horner (Lib., Prince Albert), Saskatchewan, said, in praise of the act.

Senator Dandurand opposed the bill. The Government should defend its legislation in the courts and debtors in the province should be enabled to adjust their debts under the act in the meantime. There was a principle involved of unimpairment of unity.

Senator Meighen warmly defended the act in the interests of the people in the great sections of the other eight provinces. The Government of British Columbia had spoken for its province and had attacked the validity of the entire act in the courts. What complaint could be made when the act which the British Columbia Government said was "ultra vires" was withdrawn from that province? Senator Meighen asked. All that was being done was what British Columbia asked.

TO HAVE ANOTHER CHANCE

Would the Dominion be playing fair with the rest of Canada by entering into litigation with British Columbia on the application of the act, which was wanted by the people of all the other provinces? It was for the reason it was desired not to imperil the statute that this course was being pursued. An amendment which would be moved in committee, that the bill become operative only on proclamation, would give the British Columbia Government an opportunity to see the error of its ways.

Remember When

(Twenty-Five Years Ago)

Messrs. Schwengers and Camble, who will be the Victoria club's representatives at the international tennis tournament at Spokane next month, are practicing together as often as time and opportunity will afford. Last night they were seen on the Kingston Street cinder courts. Their object in working on these in preference to the grass is that it is on the latter they will have to compete for the Northwest honors.

• • •

"Who's going to win the big fight, little fellow?" The question was asked yesterday afternoon of the office boy, a bright youth with a piping tenor voice and an inordinate fondness for and knowledge of modern pugilist. "Johnson sure," came the reply, sharp and shrill. "I gotta a history of the colored fighter at the corner store, and gee, he's a dandy. It's a cinch the smoke will get Jeffries with that uppercut of his if Jeff does any rushing." So much for the boy. Later, the same query was asked of a prominent local athlete. "If you have any money on Johnson, go and put the same amount up with a sucker on Jeffries, you'll save it that way." Now what are you going to do about it?

• • •

Victoria leads in the race for the lacrosse championship. Another away-from-home game must be played before the lads will be seen in action here. They have to cross sticks with Vancouver on the latter's grounds. The Terminal City, according to the "dope," has a more formidable twelve than the Royal City. Wherefore it behooves the local huskies to continue practice.

SWITZERLAND BANS ALL GERMAN PAPERS

BERNE, Switzerland, July 3 (AP).—Switzerland today banned the sale of all German newspapers in this country and suppressed the Nazi organ published in Zurich.

FISH WEEK DATED

MONTREAL, July 3 (CP).—The week starting September 30 has been set aside as "Canada's Fish Week," it was announced today by the Canadian Fisheries Association through R. W. Gould, secretary. Annual convention of the association will be held in Montreal, September 23.

An elder was approached by some English visitors as he set out for the kirk. He refused with indignation their request for a boat. They offered a bigger price. The elder reflected for a moment. "I'll no' let ye the boat," he said at length, "but I'll tell ye what I'll do for ye. See yon wee boat all ready wi' the oars inside? She's mine. Take her and I'll come down to the water's side and swear at ye, but dinna heed me, and I'll call for the money on Monday."

RCA

An Auto Radio You Can Use In Camp!
Play your radio as you ride . . . then when you get to Summer camp, take it out of the car and play it as an ordinary radio. The marvelously efficient little Victor "Portette" offers this convenience of two radios in one. It brings you all the standard stations with amazingly fine tone and volume. Price **$77.50**
Fletcher Bros.
(VICTORIA), LTD. 1110 DOUGLAS STREET

SPEND YOUR HOLIDAYS SEEING
SAN DIEGO EXPOSITION
$34.35 Return From Seattle
THE GRAY LINE
756 YATES STREET. PHONE G 4151
For Reservations and Tickets

You Owe Yourself Protection Through
Fire **INSURANCE** Automobile
ELSIE B. RICHARDS
Suite 7, Metropolitan Building, Opposite Postoffice
PHONE E MPIRE 7722

FOR SALE OR RENT
Comfortable House In Attractive Grounds On Waterfront
Easy walking distance to town. Five minutes by motor. Very reasonable rent to good tenant.
Phone E 2912 or E 9842 or Reply to Box 882, Colonist

WOOD and COAL
STOVE OIL
J. E. Painter & Sons
PHONE G 2841
617 CORMORANT ST., VICTORIA

ELECTROLUX
Gas
REFRIGERATORS for Speed
B. C. ELECTRIC

Social Activities and Notes of Personal Interest

Dancing on the Lawn Is Enjoyed at Garden Fete

Dancing on the lawn brought a delightful garden party to a close last evening, the affair being held at the home of Mr. and Mrs. G. S. McTavish, 733 Lampson Street, under the auspices of St. Saviour's Anglican Church.

The party was opened in the afternoon by Mrs. J. Hebden Gillespie, who was introduced to the gathering by the rector, Rev. E. M. Willis. She was presented with a bouquet of Summer flowers by little Audrey Manson.

A jolly time was spent throughout the day. During the afternoon the Boys' Athletic Club, under the direction of Mr. Peter Stewart, gave a splendid display of acrobatics on the lawn. Mrs. Youson was kept busy by reading teacups and palmistry. A three-piece orchestra supplied the music for dancing, which commenced at 7 o'clock and included both old-time and modern dances. The grounds were illuminated with colored electric lights in the evening. This had been arranged by Mr. J. T. Eastick, who also had charge of the decorations.

MANY ATTRACTIONS

Housie-housie was a popular feature in charge of Mr. G. Guest and Mr. E. Hooper, and the boys had charge of a pitching contest, which proved a favorite. The cord of wood was won by Mr. F. Tait and the doll was awarded to Rev. Canon Stocken. Candy was sold by the girls of the W.A., and ice cream and soft drinks were in charge of Mrs. J. T. Eastick. The miscellaneous stall was superintended by Mr. Cody-Johnson, and vegetables and flowers were sold by Mr. F. Tait. Home cooking was managed by Mrs. T. A. Evans and Mrs. H. Shaw, and the fancywork by Mrs. Cody-Johnson and Mrs. H. Besey. Mrs. A. Lott and Mrs. Bursey supervised the parcel post. All the stalls were gaily decorated, adding to the attractiveness of the grounds, which were particularly lovely.

Afternoon tea was served from prettily arranged tables, under the direction of Mrs. H. Gard, Mrs. E. Henry and Mrs. B. Temple. The affair was most successful and met with good results, which will assist the church funds. Mr. Tait was in charge of the transportation.

Violin and Piano Work Is Enjoyed

A programme of singular beauty and brilliance was presented by the senior violin and piano pupils of Mr. and Mrs. Ernest Semple in the Victoria Truth Centre, embodying the best work of these gifted students and giving rare pleasure to the host of admiring friends who filled the hall.

The violin ensemble numbers and the work of the soloists were artistic, while the pianists fulfilled the high expectations and gave a most satisfying performance of difficult solos.

The concert opened with a piano duo, played by Phyllis Gibson and Margaret Worth; Poupee Valsant (Poldini), Janet Marrion; Romance from Concerto (Mendelssohn) and Buterfly (Greig), Margaret Worth; Rondo Capriccisso (Mendelssohn), Ursula Hills; Allegro in C Minor (Schubert), Ailsa Braidwood; piano duo, First Movement 5th Symphony (Beethoven), Ailsa Braidwood and Geraldine Percival; Part Inventions, No. 12 (Bach) and Waltz in G (Chopin), Phillis Mugford; Polichinella - Rachmaninoff, Mrs. F. A. Goodwin; Presto Agitate, from Moonlight Sonata (Beethoven), Verlyn Lawson; Seguidilla (Albeniz), Phyllis Gibson, and Ballad in A Flat (Chopin), Geraldine Percival.

Violin solos were: Romance and Tyrolienne (Danbe), Harry Richards; Hungarian Sketch (Harvath), James Uren; Petit Valse (Danbe), Gweneth Protheroe; Concerto, Op. 34 (Rieding), Alison Craig; Hungarian Fantasie (Carleton), Onaugh Kennedy; Hungarian Dance (Brahms) and Schon-Rosmarin (Kreisler), Stuart Turner; Serenade (Schubert) and Tambourine (Gossec), Bert Ruffell; Mazurk de Concert (Musin), Elynth Anderson; Romance from Concerto No. 2 (Wienawski) and Valse de Concert (Musin), John Pepper.

The overture to "Norma" (V. Bellini) and Rossini's "Tancred" overture were played by the ensemble in brilliant style. The following played in the ensemble: Violins, Elynth Anderson, Verlyn Lawson, Onaugh Kennedy, Gweneth Protheroe, Bert Ruffell, Stuart Turner, Harry Richards, John Kennedy, John Pepper, E. Holt, Beach Richards, James Uren; piano, Ailsa Braidwood, Geraldine Percival. Conductor, Ernest Semple.

ENGAGEMENTS

HAULUNDER—BROWN

Mrs. E. R. Brown, 1127 Beach Avenue, Vancouver, formerly of Victoria, announces the engagement of her second daughter, Pearl Eileen, to Dr. Martin Haulunder. The wedding will take place on Saturday.

Popular Musicians Marry

—Photograph by Robert Fort.

MR. AND MRS. PIERRE J. TIMP

Who were married on Tuesday night at St. Mary's Church, Oak Bay. Mrs. Timp was formerly Miss Grace Allen. On their return to the city, they will make their home at Cadboro Bay.

Clubs-Societies

Victoria West W.M.S.

The July meeting of the Victoria West United Church W.M.S. was held in the Japanese Tea Gardens on Tuesday afternoon, with Mrs. A. W. Wright presiding. Following the devotional period, ways and means of securing new members and the manner of celebrating the tenth anniversary of the union were discussed. It was decided to combine the thank offering meeting in October with a review of missionary work in the Victoria West Church from its beginning, and to have as many of the old-time workers present. The August meeting will be omitted and the September meeting will be held at the home of Mrs. H. Croft, 767 Falkland Road. The treasurer's report given by Mrs. Croft proved encouraging. A resume of a portion of the study book was given by Mrs. G. Guy. A picnic supper was served following the meeting.

• • •

With ideal weather, the garden and home of Past Regent Mrs. A. Hatcher, 2923 Sumas Avenue, was the scene of a successful afternoon tea held by the Women of the Moose, Victoria Chapter No. 25, yesterday afternoon. The affair was opened by Senior Regent Mrs. E. Jane, who thanked Mrs. Hatcher for lending her home. The home cooking was convened by Mrs. M. Morry; flowers were sold by Mrs. E. Brown and Mrs. R. Panting, and housie-housie was managed by Mrs. H. Allan. Ice cream was sold by Miss D. Guelpa and afternoon tea, convened by Mrs. O. Randy, was served in the dining-room, which was decorated with Canterbury bells, the table being centred with bowls of sweet peas. Assisting in serving were Mesdames S. Wetherall and J. Kelly, and Miss E. Garrat. Mrs. E. Jane was the general convener.

• • •

Committee Meets

The monthly meeting of the committee of the Aged and Infirm Women's Home was held at the Aged Women's Home, Tuesday afternoon. The president, Mrs. W. L. Clay, was in the chair. Members present were Mesdames W. Grant, F. W. Vincent, D. C. Sabiston and the secretary, Mrs. Whittier. The ordinary routine of business was attended to and all accounts incurred for the month ordered paid. The matron reported that all the house cleaning was finished and the members of the staff were now taking their holidays. The committee for the month includes Mesdames W. L. Clay, I. A. Gould and E. Heddle. Miss Hensley, Mr. Walker and the Victoria Floral Company kindly sent in donations of flowers during the month.

For a long time the visitor to the great museum stood gazing at the Egyptian mummy swathed in bandages.

"Tell me one thing," he ventured.

"What is it, sir," asked the guide.

"Was it a motor or airplane accident?"

Wife Preservers

Keep a few sheets of white blotting paper in the serving table drawer in the dining-room. When water is spilled on the table a blotter will dry it up quickly and easily.

A ten-cent two-in-one shoe polisher is helpful when polishing woodwork, furniture or stair steps. It is easy to hold and does not make lint as a cloth does.

Happy Time Is Spent at Garden Fete

With delightful weather prevailing the garden party held yesterday afternoon at the home of Rev. Father A. B. Wood, 849 Old Esquimalt Road, by the members of his parish, the Church of Our Lady Queen of Peace, was a big success. The party continued into the evening and those assisting to make it so enjoyable were congratulated by Bishop J. H. MacDonald, who officially opened the fete.

Coconut shies, Aunty Sally and Bingo, under the direction of Captain J. Malloy, drew large crowds, and the fish pond, in charge of Miss M. Burt was a favorite attraction of the children. Candy was sold by members of the Young People's Society, and the home cooking stall was directed by Mesdames M. Smythe, T. Sairs and J. Potts. Fancy work was under the convenership of Mrs. J. Malloy, assisted by Misses Nancy and Betty Malloy.

Tea and supper were served in the hall, which was gaily decorated with masses of roses, carnations and ferns. In charge of the refreshments were Mesdames M. Fagan, A. Pednault, Desmond, H. Craven, Catterall, P. O'Leary and Brotherson.

In the evening the young people arranged a splendid entertainment and pupils of Mona Jewell were presented in dances. Attending the fete were Rev. Fathers Wood, Gaudette, Bradley, Geukes and Scheelan.

Prizes Are Presented To Pupils

The annual distribution of prizes took place privately at the Poolars School, the prizes being kindly donated by the parents and Miss Violet Murray, the latter being a former pupil of the school.

After the reading of the report of the year's work and the examination results by the headmistress, the following awards were made:

Senior Form—Highest examination marks, Joy Savage; English, Joy Savage; mathematics, Joy Savage; Scripture, Clare King; history and geography, Clare King; literature and elocution, Clare King; French, Clare King; writing and composition, Jean Adams; elocution (2nd), Ursula Hills.

Intermediate Form — Scripture, Grace Adams; literature and geography, Grace Adams; history, Joyce Anderson; French, Joyce Anderson; arithmetic and literature, Mary Moresby; history (2nd), Barbara Wilkes, good progress, Mary Jane Waites.

Junior Form — Writing, Mary Mathewson; history and literature, Mary Mathewson; English, Vivienne Challen; good progress, Vivienne Challen; poetry and French, Joan Wilkes. (Lower division)—Arithmetic and poetry, Lora Smith; history and reading, Noney Challen.

The latest recipient of the "Noblesse Oblige" Badge is Clare King. The school will reopen for the Christmas term on Wednesday, September 4.

Youth Congress Opposes Women Wearing Shorts

OSHAWA, Ont., July 3 (CP)—Over 400 delegates attending the youth congress of the Seventh Day Adventist Church here went on record today as being opposed to wearing of shorts by girls, and voted against taking part in any war. The youth congress also oppose smoking, drinking, dancing and theatres.

Well-Known Couple Wed At Nanaimo

NANAIMO, July 3.—The marriage was solemnized on Tuesday evening in St. Andrew's Presbyterian Church, with Rev. William Bell officiating, that united two well-known members of the younger set of this city, Helene Mae, daughter of Mr. and Mrs. J. E. Thompson, and Mr. Aneurin Llewelyn Williams, son of Mr. and Mrs. Llewelyn Williams, Milton Street, pioneer residents of Nanaimo.

The church was beautifully decorated for the occasion with Summer flowers and the ceremony was performed under a re-entwined bridal arch of sweet peas, delphinum and daisies.

BRIDE AND ATTENDANT

Given in marriage by her father, the bride wore a gown of pale pink satin, a pink picture hat and matching accessories. She carried a bouquet of bridal roses and fern. Miss Margaret Thompson was bridesmaid, wearing a pale blue organdie frock with hat to match. She carried peach carnations.

Mr. Fred Rock, brother-in-law of the groom, was best man.

During the signing of the register, Miss Velma Watchorn sang. The ushers were Mr. Robert Malone, Mr. Fred Hedley and Mr. Gordon Walford.

RECEPTION HELD

A reception, which a large number of relatives and friends attended, was held at the Eagles' Hall. Mrs. Williams wore an ensemble of midnight blue, and Mrs. Thompson, flowered chiffon with hat to match.

Mr. and Mrs. Williams left on a honeymoon to be spent in the Pacific Northwest. They will reside in Nanaimo.

The out-of-town guests were Mrs. M. M. King and Miss Adelia King, of Coquitlam, B.C.; Mrs. C. W. Walsh, Mrs. L. McKenzie, Miss C. Cully and Mrs. Joyce Cully, all of Vancouver.

Weddings

LEVINGS—SYME

A pretty wedding took place at St. Mark's Church, at noon yesterday, when Rev. O. L. Jull united in marriage, Margaret Mary (May), younger daughter of Mr. and Mrs. John Syme, Oak Bay, to Mr. Cyril Stanley Levings, younger son of Mr. and Mrs. S. Levings, Gorge Road. The church was beautifully decorated, by girl friends of the bride, with roses and Canterbury bells. The bride wore a becoming powder blue silk ensemble with white accessories and a corsage of red roses and white heather. Immediately following the ceremony, a luncheon was held at Spredie's Cafe for relatives and intimate friends. Among the many beautiful presents received, was a handsome case of Community silver flatware from the staff of The Hudson's Bay Company, where the bride had been employed for the past ten years, and from the members of Oak Bay police department, a Westinghouse coffee percolattor. The honeymoon will be spent on a motor tour through the interior of British Columbia, and on their return Mr. and Mrs. Levings will reside on Qu'Appelle Street.

Chemainus

Mrs. P. E. Wilkinson and her daughter are spending the Summer vacation at Cowichan Bay as guests of Mrs. Kennington.

• • •

Miss Evelyn Toynbee, of the Royal Jubilee Hospital staff, is spending her vacation here with her parents.

• • •

Mr. and Mrs. H. Howe, of Great Central Lake, are spending the holidays in Chemainus as the guests of Mr. and Mrs. A. Howe and Mr. and Mrs. R. English.

• • •

Miss Joyce Findlayson has returned from Duncan for the Summer vacation.

• • •

Mr. and Mrs. J. D. Long and their family, and Mr. and Mrs. Gunner Jacobson spent the week-end and holidays in Seattle as the guests of Mrs. Morgan and of Dr. and Mrs. McArdle.

• • •

Mrs. Hudson, of Seattle, who has been the guest of Mr. and Mrs. J. D. Long for several days, has returned home.

• • •

Mr. and Mrs. Stubbs have left for Parksville, where they will spend the next few weeks.

• • •

Mr. P. E. Wilkinson has left for Vancouver, where he will attend University Summer School.

• • •

Mr. and Mrs. Simmons and their family have left for a short vacation at Upper Campbell Lake and vicinity.

• • •

Mrs. J. Aitkenson has left for Summerland, where she will spend the vacation with her parents.

• • •

Mr. and Mrs. J. Thompson have left for Cameron Lake, where they will spend a short vacation.

• • •

Mr. and Mrs. Dunse, of Vancouver, together with their son, Delbert, spent the week-end here as the guests of Mr. and Mrs. A. Howe.

• • •

Mr. H. Hart, of Vancouver, is spending the holidays here visiting his parents.

• • •

Mr. and Mrs. George Yater and Mr. A. Dwyer have left on their launch for a short vacation to Powell River and vicinity.

• • •

Mr. and Mrs. J. Russell Robinson and their two daughters spent the week-end at Porlier Pass and Galiano and Gabriola.

• • •

Mr. and Mrs. French and family have left for a short trip to Campbell River.

• • •

Mrs. R. English, of Great Central, spend the week-end and holiday with his parents here.

Cadboro Bay Fete Set for Saturday

The Cadboro Bay Sea Scouts garden fete to be held under the Women's Auxiliary on Saturday in the grounds of the Haven can be entered by the old hotel gates or from the beach. Afternoon tea will be served on the lawn. There will be music and palmistry.

Amusements of housie-housie, football and horse racing have been arranged, also cocoanut shies, water tub and a lucky dip for the children. Stalls of home-cooking, ice cream, soft drinks, candies and hot dogs will be placed around the grounds.

The Haven stands on one of the choicest spots surrounding the bay and in close vicinity to the Royal Victoria Yacht Club. The party will be officially opened at 3 o'clock.

Successful Fete Held Yesterday

The Past Matrons and Patrons' Association of the Order of the Eastern Star successfully held a garden party yesterday afternoon at the home of Mr. and Mrs. A. E. Rippingale, 947 Foul Bay Road. The affair was opened by Mrs. William Richdale, and all O.E.S. Chapters were well represented. Mr. Charles Olsen, worthy grand patron, and Mrs. O'Neill came down from Duncan for the party.

Home cooking was sold by Mrs. George Miles and Mrs. Robert McKean, and housie-housie was managed by Mrs. N. Kelly and Mr. Menzies, while Mrs. C. Colby was in charge of clock golf. The tea tables were centred with sweet peas.

Send Your Dresses TO New Method CLEANERS & DYERS

Profits Are Yours AT OUR BIG JULY SALE
A. K. LOVE LTD.
LADIES' WEAR
708 VIEW ST. G 5913

NEW SHIPMENT Walnut Poster Beds $17.50
Single and Double Sizes
Home Furniture Co.
825 Fort St. E 9921

WORTH-WHILE REDUCTIONS
On White and Pastel Dresses and Suits.
TERVO'S
723 Yates St. LADIES' APPAREL SHOP G arden 5134

CAMPERS!
SHIP BY TRUCK TO YOUR SUMMER HOME
FOR
Shawnigan Lake
OUR TRUCKS LEAVE DAILY (Except Sunday) at 2 P.M.
FOR
Lake Cowichan
OUR TRUCKS LEAVE DAILY (Except Sunday) at 9:30 A.M.
We Maintain a Daily Service to All Points on Vancouver Island
Phone G8188
Better a dead camp fire than a dead forest. Prevent Forest Fires—It Pays.
Island Freight Service, Ltd.
514 CORMORANT STREET

Step Into Your Safeway Store and... Compare
SAFEWAY PRICES!
Don't take our word for it! Come in and look over our shelf prices and then compare them with anything else that is being offered . . . you will agree that Safeway's everyday prices are positively the lowest in town! Words alone don't mean much. Only actual experience can prove to you that what we say is true! Shop at Safeway this week and FIND OUT FOR YOURSELF how much money you can save. Then become a regular SAFEWAY CUSTOMER and KEEP ON SAVING!
3-Day Sale THURS., FRI. AND SATURDAY JULY 4, 5 and 6
SAFEWAY STORES
COFFEE HIGHWAY BRAND Ground While You Wait Lb. 19c
TOMATOES "AYLMER" No. 2½ Tin 3 for 25c
LIFEBUOY SOAP 2 Cakes 15c
PASTRY FLOUR SEA ROVER 10-Lb. Bag 29c
PORK and BEANS AYLMER 16-oz. tins 4 for 25c
★ THURSDAY ONLY
SOUP Libby's Tomato. Limit 8 Per tin 5c
Marmalade Aylmer Orange 32-oz. glass jar 20c Limit 1
CHOC. ECLAIRS Just in, lb. 20c
OVALTINE Large tin 98c
VANILLA Chef Brand 2-oz. bottle 8c
VINEGAR, Heinz All kinds, 33-oz. bottle 23c
KETCHUP, Heinz Tomato, large bottle 18c
PEANUT BUTTER Squirrel Brand, bulk, lb. 10c
SALMON, Sea Crown Sockeye, No. ½ tin 2 for 25c
PEAS, Aylmer Sieve 4 2 tins 23c
GREEN BEANS Orchard City, tin 10c
PINEAPPLE, Crawford's Cube, tin 10c
SPAGHETTI Campbell's 3 tins 25c
TOBACCO Arrow Brand, ½-lb. tin 40c
JAR RINGS Red or White, doz. 5c
PAROWAX 1-lb. pkt. 12c
LYE Gillett's, tin 13c
PALMOLIVE SOAP 5 cakes 23c
REGAL SALT 2-lb. Shaker, each 7c
TOILET PAPER Golden Web 5 rolls 15c
SALADA TEA Brown Label 1-Lb. Pkg. 55c ½-Lb. Pkg. 28c
BUTTER FIRST GRADE ALBERTA 3 Lbs. 62c
BACON SWIFT'S DIAMOND "A" Sliced, ½-Lb. Cello Pkg. 2 for 25c
SHORTENING CRESCENT 1-Lb. Carton 2 for 25c
SUGAR B.C. GRANULATED Extra Fine 10-Lb. Cotton Sack 65c
Quality Meat Specials
EFFECTIVE THURSDAY, FRIDAY ONLY
BEEF—Baby: PLATE BEEF Lb. 8c; ROUND BONE ROASTS Lb. 12c; BONELESS CORNED BEEF Lb. 16c; ROUND STEAK Lb. 20c; MINCED STEAK or STEW BEEF 2 Lbs. 19c
VEAL—Milk Fed: VEAL CHOPS Lb. 20c; BEST LEG STEAK Lb. 28c; VEAL STEW Lb. 10c; VEAL ROASTS Lb. 15c; CALVES LIVER Lb. 35c
BACON Sliced Lb. 25c
DELICATESSEN: SWEET MUSTARD PICKLES Lb. 20c; SWEET MIXED PICKLES Lb. 20c; COOKED HAM Superior ½ Lb. 23c; JELLIED LUNCH TONGUE ½ Lb. 20c
FISH: FRESH COD Lb. 10c; FRESH SALMON Lb. 18c; SMOKED FILLETS Lb. 18c; LOCAL KIPPERS Lb. 12c
Fruits & Vegetables
ORANGES Sweet and Juicy, doz. 20c
CANTALOUPES Medium 2 for 15c Large 2 for 25c
GRAPEFRUIT Large size 5 for 25c
CHERRIES O.K. Bings, lb. 25c
TOMATOES Desserts, lb. 19c
POTATOES New Local, 8 lbs. 25c
GREEN PEAS Fresh Local, 4 lbs. 23c
CARROTS Local, large bunches, 3 for 10c
DISTRIBUTION Safeway Stores WITHOUT WASTE
We Reserve the Right to Limit Quantities
SAFEWAY STORES, LTD., 707 FORT ST.

SUMMER SALE OF FUR COATS
We have never offered such a remarkable assortment of Fur Coats since being in business for over 45 years.
This year we have a lovely stock of Fur Coats, all at modest prices. Buy your Fur Coat now and help to keep our factory busy during the slack Summer months. You can't make a mistake in buying now, because prices are going to be much higher next Fall.
Select the Coat you want now, pay a deposit, and we will keep it for you in our storage free of charge until wanted. We do not charge any interest, and we gladly give you terms. Lapin Full-Length Coats in all shades.
Each $39.50
Foster's Fur Store
Largest Furriers in Victoria, Carrying the Largest Stock of Fur Coats in the City
A. E. ALEXANDER, Prop.
733 YATES ST. PHONE E 5,[illegible]

Social Activities and Notes of Personal Interest

Business Women Open Sessions at Calgary

Provinces Across Canada Represented at Fifth Annual Convention of National Federation—Mud Slides Detaining West Coast Delegates

CALGARY, July 3.—Twenty-four clubs—two in Quebec, nine in Ontario, two in Manitoba, two in Saskatchewan, six in British Columbia, and three in Alberta—were represented when the fifth annual convention of the National Federation of Business and Professional Women's Clubs opened here today.

Organized five years ago, the federation, whose president this year is Miss A. Josephine Dauphinee, of Vancouver, today has a membership of 2,000. Seventy-five delegates were in Calgary today for the opening of the three-day meeting.

Directors met this morning and later a general session will be held to receive reports of the provincial vice-presidents and other officers of the federation.

THE PROGRAMME

The programme calls for a discussion of national and international problems dealing with the status of women in business. Complete abolition of discrimination against women in any way in the business and professional fields is the major objective of the organization. Miss Jessie L. Smith, of Calgary, is the convention chairman.

"We feel that the future of women in political life depends largely on the support given them by their own sex," Miss Della Jone, Alberta vice-president of the Canadian Federation of Business and Professional Women's Clubs, said in her address at the opening session.

INCREASE IN CLUBS

Secretary-Treasurer Miss Mary Ethel Thornton, of Winnipeg, reported a substantial increase in finances. In 1930 there had been twelve clubs in the federation and today it had a membership of 1,700. The secretary was optimistic regarding future increases in its membership.

In her report the secretary said the federation had protested discrimination against women in business and had sought to achieve a new equality for working women.

A number of West Coast delegates are being held up at Kamloops, due to mud-slides. Reports indicated the train will be detained for another twenty-four hours.

The Plume Shop
Famous for Style • Quality • Values
743-47 Yates St. Phone E 5621

JULY CLEARANCE SALE
Summer Coats Reduced to Exactly Half Price

Billers—This typewriter will revolutionize the industry.
Sellers—How?
Billers—Look at the adjustable mirror, powder compartment, manicure set built in, and a hideaway for chewing gum.

Our Greatest SHOE SALE
NOW ON
Munday's
1203 DOUGLAS

Entire Stock of Millinery
99c
BROOKLAND'S
BARGAIN READY-TO-WEAR STORE
1118 GOVERNMENT STREET

AVOID THE UNCERTAINTY
SEE THE PROOF
Of a Scientific Test Before Your Hair Is Permanently Waved
"If your hair is not becoming to you . . . you should be coming to me"
BERT WAUDE 709 Fort Street E4023

THE SHOP OF ENGLISH SWEATERS
For Ladies and Gentlemen. Excellent Qualities. Varied Selection
GORDON ELLIS, LTD. Direct Importers
1107 GOVERNMENT STREET

COMOX BUTTER
Fresh... Delicious

Always Reliable

WE CARRY IN STOCK
Kitchen Tables, Collapsible Ironing Boards, Collapsible Clothes Dryers, Kitchen Step Stools, Stepladders, Tea Wagons, Fern Stands, Flower Baskets, Wood Baskets, Cutlery Baskets, Tool Carriers, Trays, etc. All made by disabled ex-service men.
INSPECTION INVITED
The Red Cross Workshop
(FIRE AND FORESTS DO NOT MIX)
584-6 Johnson Street Phone E 3513

DUNCAN'S GINGER ALE
2 DOZ SPLITS DELIVERED FOR $1.00
NO CHARGE FOR BOTTLES PHONE G1169

Will Live at Port Alberni

—Photo by Hester Wilkinson.

MRS. GEORGE BROWN

Nee Bessie Waterhouse, whose marriage took place at the Victoria City Temple on Saturday. Mr. and Mrs. Brown will make their home at Port Alberni, following their honeymoon trip.

Social and Personal Notes

At Empress Hotel

Staying at the Empress Hotel are: Dr. and Mrs. F. Bascombe, of Oakland; Mr. and Mrs. D. B. Maturin, of San Francisco; Mr. and Mrs. D. L. Mallory, of New York City; Mr. and Mrs. E. G. McCaulay, of Calgary; Mr. H. Seth, of London; Mr. George E. Husen, of Calgary; Mr. and Mrs. J. E. Cary, of San Francisco; Mr. and Mrs. L. Day and family, of Los Angeles, who visit Vancouver Island every Summer; Mr. E. Vincent, of Wailiku, Hawaii; Mr. and Mrs. R. N. Oliver, of Honolulu; Mr. and Mrs. F. Popple, of Shanghai, and Mr. and Mrs. Schwidetzky, of New York City.

At Glenshiel Hotel

Registered at the Glenshiel Hotel are the following: Miss Olive M. Buttles, of Wenatchee; Miss Mildred M. Blakely and Miss Gertrude M. Eaton, of Kansas City; Mr. J. David Myers, of Everett; Miss Edith Dobie, of Seattle; Miss M. Meinhardt and Mrs. B. L. Steele, of Pullman, Wash.; Mr. A. C. J. Farrel, of Ojal, Cal.; Mr. and Mrs. Jay Gittelsohn and Mr. Bill Gittelsohn and Miss Claire Gordon, of San Francisco; Mr. A. Booth, of Manchester; Miss M. Snelgrove and Miss Ellen M. Reith, of London, and Mr. H. H. McKenzie, of Vancouver.

Arrived Here Yesterday

Visitors to the city yesterday who registered at the Windermere Hotel were: Mr. W. N. Sage, of Vancouver; Mr. A. F. Matthews, of Kamloops; Miss Helen Fawcett and Mrs. W. Fawcett, of Vallejo, Cal.; Mrs. E. W. Schauffler, of Chicago; Miss Elizabeth Lourie, of Minneapolis; Miss Alice M. Sage, of Pasadena; Mr. J. T. Pollock, of Vancouver, and Mr. T. J. Finnie, of London.

Visitors Here

Among the visitors to Victoria yesterday who registered at the Dominion Hotel were: Mr. and Mrs. Charles Dodd, their daughter, and Miss Horsley, of Tokio; Mr. Fred W. Morrison and family, of San Jose, Cal.; Mr. and Mrs. R. B. Larson, of Whittier, Cal., and Mr. and Mrs. B. Hollywood, of San Anselmo, Cal.

Visiting Parents

Mr. Robert A. Gale, principal of Tofino School, has returned to his home in Victoria to spend the Summer holidays with his parents, Mr. and Mrs. F. A. Gale, Harrison Street.

Holiday at Langford Lake

Mr. T. Brown, accompanied by his daughter, Miss Charmaine Brown, and two sons, Messrs. Herbert and William Brown, has left for Langford Lake, where he will spend the Summer. He expects to return to the Guest House to spend next Winter.

Motoring East

Miss Daryce Horne, 1243 Oscar Street, having just returned from a trip to Portland, Ore., left at midnight last night for Vancouver, on a motor trip to the East. While at Winnipeg she will be the house guest of Mr. and Mrs. Firth.

Visitors Leave

After spending the past two weeks in the city, Mr. and Mrs. James W. McConnell and their baby son have returned to their home in Vancouver. While here they visited Mrs. McConnell's parents, Mr. and Mrs. Frank J. Sehl.

To Attend Summer Session

Mr. Ray Grant has left for the Mainland to attend the Summer session at the University of British Columbia, and during his absence, his wife will visit her parents, Mr. and Mrs. F. C. Cooke, Moss Street.

Holiday on Island

Miss Lorraine Redgrave and Miss Dorothy Peebles have returned to the city after spending a few days' holiday on Saltspring Island as the guests of Mr. and Mrs. Frank Reynolds, Beaver Point.

From California

Mr. and Mrs. P. A. Ritchie, of Lodi, Cal., are staying at the Strathcona Hotel.

Here for Summer

Mr. and Mrs. F. D. Seymour, of Seattle, have returned to the James Bay Hotel for the Summer.

Back From Cowichan River

Miss Patricia McConnan and Miss Laura Dunsmuir have returned to the city after spending the past ten days at Cowichan River.

Entertain at Tea

Mrs. Armstrong and Mrs. Driscoll entertained at a delightful tea party yesterday afternoon at their home in York Place.

Back From South

Miss Vivian Pennock, of Hampshire Road, who has been spending a holiday at San Francisco, has returned home.

Afternoon Hostess

Mrs. H. L. Bevan entertained a few friends at tea yesterday afternoon in her Uplands home.

Orphanage Committee In Session

The ladies' committee of the Protestant Orphans' Home were pleased to hear the report that all the children had been promoted at school and that they did very well.

The matter was commented on at Tuesday's meeting, when members attending were Mesdames Calvert, Dillabough, Walker, Coutts, Dinsmore, Elliott, Dorman, O. M. Brown, Cox, Sherwood, E. M. Brown, Simpson and Miss H. Mewbury, with the vice-president, Mrs. Hughes in the chair.

The older girls have started sewing classes in the mornings, and the boys cleared up all the fallen trees on the grounds and cut them up for firewood.

Thirty-five of the children were taken for a sight-seeing drive in the horse-drawn tallyho bearing the sign "Citizens of Tomorrow." The drive was arranged by Mr. Fair and Mr. Merryfield, and ice cream was supplied the children by the Northwestern Creamery.

The following donations were gratefully received: Fernwood Meat Market, vegetables; Christ Church Cathedral, sandwiches and cake; Mrs. Guyton, lettuce, cherries; Northwestern Creamery, ice cream; Small's Bakery, bread and buns; David Spencer, Ltd., large box candy; Reformed Church, sandwiches and cake; Miss Nancy Cameron, toys; Mrs. J. H. Kitcheson, boys' clothing; Mrs. Cassidy, cherries; Mrs. Scowcroft, cake; Mrs. Carmichael, cake; Dr. Frank Bryant and Dr. W. J. Gibson, professional services; Colonist and Times, daily papers.

Saltspring Island

Mrs. Collier Wright, of Oak Bay, and her two daughters, Misses Peggy and Sylvia Wright, have arrived on the Island, where they have rented for a month one of Major and Mrs. A. R. Layard's bungalows at Rainbow Beach.

Baroness Korff and her daughter, Miss Barbara Korff, of Washington, D.C., have arrived at Ganges en route for Peru. They are guests for a few days of Capt. and Mrs. V. C. Best, of the "Alders."

Mr. Peter Cartwright, who arrived recently from Port Alberni, has been spending a week with his parents, Mr. and Mrs. A. B. Cartwright, of North Saltspring. He left the Island again on Monday.

Mrs. C. Holroyd Paull, of Vancouver, has purchased the house and land on Ganges Harbor belonging to Mr. Frank S. Morrison, and will take up residence at her newly acquired property this week.

Miss Florence Grove has left Ganges for Victoria and Vancouver. She will spend a month on the Mainland visiting her parents.

Messrs. Morris Humber, Alan Buchart and Bill Lambert, of Victoria, have returned home after a few days' visit to "Barnsbury," as the guests of Mr. and Mrs. N. W. Wilson.

Mrs. H. Norie, of Duncan, is visiting her sister, Mrs. D. S. Harris, of Ganges, for a few days.

Mrs. M. Barry, of Vancouver, who is accompanied by her daughter, also her sister, Mrs. Wood, accompanied by her son, have rented, for two weeks, a bungalow belonging to Major A. R. Layard, at Rainbow Beach.

Mr. and Mrs. Graham Shove, who have recently completed building at Ganges, have taken up residence in their new home.

After three months' visit to New York and other parts of the United States, Dr. and Mrs. R. Rush have returned to their home at Ganges. Dr. Helen, who has been acting for Dr. Rush, has returned to Vancouver.

Miss M. M. Tait, matron of the Gulf Islands' Hospital, has returned from a week's visit to friends in Victoria.

Mrs. J. L. Taylor, of Vancouver, is visiting her daughter, Mrs. Dermot Crofton, Ganges, for a few weeks.

Miss Sheila Russell, of Vancouver, is the guest, for a few days, of Mr. and Mrs. J. D. Halley, of "Sandal," North Saltspring.

Mr. Michael Davy, of Vancouver, is visiting his grandmother, Mrs. Davy, Ganges.

Donald Corbett, Francis Crofton and Jack Smith have returned from Shawninganan Lake School to spend the Summer with their parents at Ganges.

Mr. and Mrs. Norman West, of Ganges, have left for Salmon Arm, where they will spend a month with Mr. West's parents.

Mrs. H. Moorhouse, of Ganges, has left for a few days' visit to her son, Capt. W. H. N. Moorhouse, of Victoria.

Miss Betty Abbott has arrived from Victoria and is spending a few days on Ganges Harbor visiting her uncle and aunt, Mr. and Mrs. Cecil Abbott.

Lake Cowichan

Mr. and Mrs. G. C. Boyd and family, of Victoria, have arrived to take up residence at their Summer home, Craig's Landing.

Messrs. G. C. Straith, Alex Straith, R. C. MacNeil and Master Don Straith, of Victoria, and Mr. L. Skinner, of Toronto, spent the week-end holiday at the Lakeside Hotel.

Miss Thelma Valpie has arrived from Blakeburn to spend the Summer with her grandparents, Mr. and Mrs. D. McDonald.

The friends of Miss Sadie McDonald, who has been ill, will be pleased to hear that she is making wonderful progress towards recovery.

Major and Mrs. R. G. Monteith, of Victoria, and Mr. and Mrs. Wallace MacMillan, of Winnipeg, who were week-end visitors at Cedar Cabin Auto Camp, made an excellent catch of fish taken on the fly.

Mr. and Mrs. J. R. Waters and Mr. and Mrs. J. B. Todd, of Victoria, spent the week-end at Cedar Cabin Auto Camp.

Messrs. Hugh and Donald McDonald are visiting in Victoria.

Mr. and Mrs. F. Bolton, whose marriage took place recently at Victoria, are spending their honeymoon at Lakeside Cabins.

Messrs. W. C. Simpson and R. Elliot, of Vancouver, were recent visitors at the Lakeside Hotel.

Messrs. W. S. B. Young, W. F. C. Pope, Percy Tow and J. B. Adams, of Victoria, spent the week-end at Cedar Cabin Auto Camp.

Mr. and Mrs. A. W. Eckert and family are spending a few days with relatives at Sidney.

Mr. and Mrs. Harry S. Hay and family, and Mr. and Mrs. T. R. Wheatly and family, of Victoria, spent the week-end at Cedar Cabin Auto Camp.

Betty—Has the doctor you're engaged to got money?

Beatrice—Of course. Did you think I was getting married for my health?

Will Be Scene of Garden Fete Today

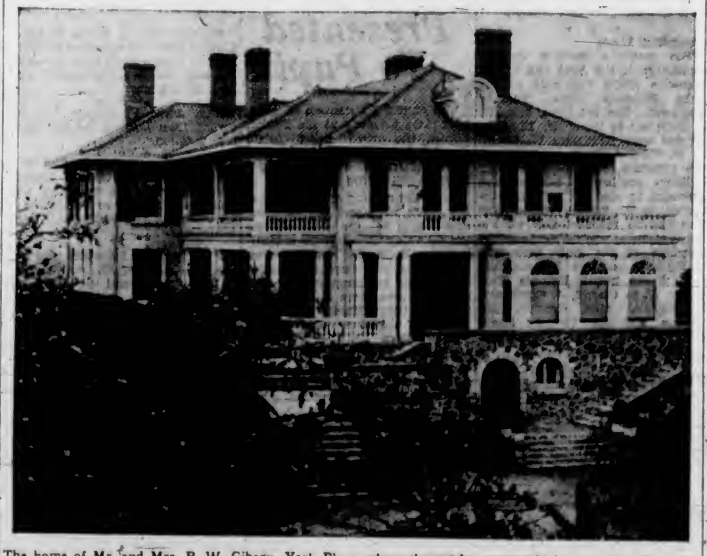

The home of Mr. and Mrs. R. W. Gibson, York Place, where the garden party will be held this afternoon under the auspices of St. Mary's Ladies' Guild. The gardens of Mrs. C. F. Armstrong, which adjoin those of Mr. and Mrs. Gibson, will also be open in conjunction with this afternoon's party. Music will be played by George J. Dykes' thirty-piece string orchestra. Crystal gazing and tea-cup reading will be featured.

Kitty McKay

By NINA WILCOX PUTNAM

The girl chum says this is the time of year when the drug clerk shifts his stock of sunburn lotion to a shelf that is easier to reach.

Many Birds Identified At Gardens

Visitors from many nations of the world have admired the beautiful gardens of Mr. and Mrs. R. P. Butchart at Benvenuto, and the number of those who visit the gardens year by year is steadily increasing.

However, there is another type of visitor that has heard the fame of these gardens. An interested person recently undertook to count the number of specimens of bird life in the famous sunken gardens. The specimens number thirty, not including those in the aviary.

The birds seen are as follows: robin, violet-green swallows, warbling, white crown sparrows, yellow warblers, crows, English sparrows, chipping sparrow, house wren, Northwest flicker, meadow lark, skylark, ring-neck pheasant, barn swallow, California quail, blue heron, Seattle wren, russet-back thrush, Tutescent warbler, McGillavary warbler, Pileolated warbler, willow goldfinch, Western flycatcher, song sparrow, humming bird, cedar waxwing, hermit warbler, kingfisher, Pacific night hawk and W. Tannager.

SOCIETY'S WORK IS PROGRESSING

Anti-Vivisection Body Criticizes Cancer Research Fund—Book To Distributed

Considerable business was reported at a recent board meeting of the local Anti-Vivisection Society, touch being kept with many similar organizations in every part of the world. It was reported that the Jubilee Cancer Research Fund was still under criticism, a similar feeling being prevalent in England in reference to cancer research.

A letter of sympathy and congratulation was forwarded to Captain C. Rickard, secretary of the Hythe Lifeboat Association and vice-chairman of the Cinque Ports Flying Club, owing to his recent action in opposing appeals for cancer research in England, when such research is concerned with animal experimentation.

PROTESTS NUMEROUS

Protests against the use of animals in the Christian University of Shantung, China, have been very numerous, it was reported, the local society having printed and distributed all information received to date. The attention of the local Baptist Mission convention in this city was drawn to the matter.

Mrs. S. Green has distributed copies of a book, "The Law Allows," which have been placed with the local society, the Public Library and the Cowichan Library.

At the close of the board meeting, a vote of condolence was passed to the family of the late T. J. Boyden, a past president and honored member of the society.

FURS
STORED
REMODELED
REPAIRED
Moderate prices. All work guaranteed! Storage includes insurance against fire, theft and damage. Phone E 1623. We will call.
Malleks Limited
Ready-to-Wear and FURS
1213 DOUGLAS ST. E 1623

Permanent WAVE
Although the quality of our work is the highest . . . our prices remain unchanged.
Avalon Beauty Shop
1104 Douglas Street E 6622

SMASHING SHOE PRICE REDUCTIONS
SALE NOW ON
CATHCART'S
1206 Douglas St. G 6111

Pantorium DYE WORKS
Empire 7155
DRY CLEANING DYEING

Qualicum Beach

Rev. C. Finnemore and Mrs. Finnemore left Qualicum Beach on Tuesday for Marpole, B.C. Mr. Finnemore preached his farewell sermon here on Sunday.

Mr. and Mrs. J. W. McKenzie with their family will arrive here today from Beverly Hills, California, to spend the Summer.

Over 200 took part in the dance held at the Log Cabin on Monday.

Jane Dixon Says:

THE GOOD MEN ARE WON BY YOUNG WOMEN WHO HAVE FAITH IN THEIR CAPACITY TO LOVE AND TO BE LOVED

"Dear Miss Dixon," writes Unhappy. Please help me. I'm a young woman of twenty-four, talented, well dressed, well educated, pretty and an all-round girl. Very fond of clothes and gay times.

"I have enough attraction for men to get myself scores of dates, but I never hold one nice man. This makes me feel very miserable and bitter. My life is change, change, change—one job after another—one man after another—I hate it. I want one sincere man I can love and trust, and one good secure job.

"My worst quality is a heck of a temper. Could this be my ruin?

"I have promised to marry several men. It always goes wrong. There is one man especially who worries me now. He proposed to me, but I refused him. Later, I regretted my hasty decision. I tried to get him back. He told me his love for me had been killed by the way I acted. So now I feel no matter what I do, my love affairs will always end miserably, and no matter how hard I try, anything I touch will turn to failure. It's a terrible feeling. All my efforts, fondest hopes and ambitions turn to mock me. Has fate picked me out for a life of misery and mockery?"

WHAT SHE NEEDS IS FAITH

Answer: Why should fate select you for special treatment, my dear Unhappy? If you have all the gracious attributes you list in your letter it seems to me that fate gave you a mighty good break and that you should be making use of your gifts instead of abusing the Giver.

Your bad temper you raised yourself. You can rid yourself of it quickly and painlessly by the exercise of good sense and good will. The worst temper will yield to such treatment. Bad temper is nothing more than lack of self-control and lack of self-control is moral weakness.

What you need is an injection of faith to fight the bugs of doubt and disbelief and ingratitude that are poisoning your system. The good jobs are secured by young women who have faith in themselves and faith in their jobs.

The good men are secured by young women who have faith in their capacity to love and to be loved.

You are bitter and miserable and tired of it all. Change! Change! Change! Has it ever occurred to you that the instrument of this change is none other than yourself? You are changeable, and so you invite change. You even changed your mind about the man whom you now consider to be the one man. And when you find the change came too late, you are such a bad sport that you blame the whole unhappy muddle on fate.

Are you trying to tell me that fate closed your eyes to the worthiness of this man in the beginning? Are you going to charge your bad treatment of him to fate?

He asked you to marry him. You said "no."

Then, later, you changed your mind and started to whistle him back. When he didn't come, when he was frank enough to tell you that his love for you had been killed by your own conduct, you cry about the pain of unrequited love and refuse to accept the truth.

HEAL YOUR WOUND, DON'T HOWL ABOUT IT

Perhaps he could tell you something about that pain, and if he has succeeded in healing the wound you gave him, why aren't you big enough and brave enough to wish him luck and to set about healing your own wound instead of howling about it?

You say that if he doesn't come back you'll have to start the dates and dances and change of men all over again and you just can't take it.

Nonsense. You're mighty lucky to have a selection of men to date you and dance you around. Be appreciative of their interest and their friendship. Have faith in yourself and in them and in the happy fate that awaits a cheerful, helpful, sincere young woman who is in love with life.

(Copyright, 1935, by the Associated Newspapers)

MARINE, RAIL and AIR

Famous Portrayer Of Many Romantic Screen Roles Here

Douglas Fairbanks Visitor for Short Time Yesterday on Way to Hollywood on Business Connected With United Artists

As debonair as ever, the Douglas Fairbanks of many dashing and romantic stage and screen roles made a personal appearance for a brief interval in Victoria yesterday morning, arriving here on the Empress of Canada from the Orient and leaving after breakfast at the Empress Hotel on a special chartered plane for Hollywood, where he has urgent business in connection with the reorganization of United Artists. "Hollywood tonight," were his parting words as the plane took off from Esquimalt.

Suntanned with five months' cruising in tropical waters, Mr. Fairbanks looked particularly fit as he chatted with ship reporters in the lounge of the liner, although it was no secret that time is beginning to play its pranks, the evidence being palpable in thinning thatch and other indications of the passing years. He laughed when asked about what his next picture was going to be, saying: "I guess it's about time I effaced myself."

JAPANESE MOVIES

However, his immediate business concerns the welfare of United Artists and its affiliations. With Samuel Goldwyn, Charlie Chaplin and Mary Pickford, Fairbanks completes the quartette of owners of the film company. This is taking him to the movie capital in a hurry. He couldn't state just how long he would be there, but is anxious to return to Japan, where he is organizing a company to produce Japanese movies in English. He hopes to affiliate this new departure with United Artists in the same way as the London Film Company, a British project, functions; at least in so far as exchange of pictures and technical requirements are concerned.

These affiliations are more or less desired in the cinema world today. When the famous screen player was in Italy some time ago, Mussolini's son-in-law, who is head of the Educational Department of the Italian State, was anxious to make some sort of a similar arrangement for picture exchange with other countries producing them. Talking about the British film industry, he stated there was no question about its position now, the best British productions being on a par with the best produced anywhere, the more or less free exchange of artists, directors and cameramen working to the best interests of all concerned.

Recounting his experiences in the tropics, Mr. Fairbanks told in his own inimitable, racy way of fishing for sporty denizens of the deep in the waters surrounding the isles of the tropic seas, of hunting wild pigs, and of other adventures such as befall the seeker after thrills. These will be embodied in travel pictures, he stated, if they show any merit in preview.

STUDYING NATIVES

Telling about encountering J. R. Harrison, a young graduate of Oxford, who is some sort of an ethnologist working for the New York Museum of Natural History, at Malaeolo Island, he stated that he had gone in search of him after being told the young man was somewhere on that island studying the natives, who live back from the beach "two days by foot," and who still like a steak of human flesh as a variety in diet.

He recounted how he had laid off a certain river mouth in the yacht Caroline, hoping that he would get in contact with Mr. Harrison. He pictured him arriving on the beach with a generous growth of whiskers, a piece of a dirty shirt, breeches and shoes. The upshot of the meeting was the birth of an idea for a full-length picture featuring the primitive Nambus of the island. Mr. Harrison was enthused over the suggestion, and it was decided, as Mr. Fairbanks had to get back for the Hollywood meeting, that a party would be left to make the picture.

When volunteers were sought to accompany the picture-makers back in the bush, all the yacht's crew offered to go, but those who went comprised Charles Lewis, Mr. Fairbanks' secretary, and a member of the crew named Sturm. They were well equipped with cameras and sound apparatus when the Caroline left for Sourobaya, where a plane was secured to take Mr. Fairbanks to Hongkong, at which point he joined the Canada. The famous player laughingly stated it would be "quite a joke if the party failed to "get back"; but then, he said, ordinary white meat was not considered much of a delicacy, although the man-eaters occasionally dined off missionaries and Government officials, believing that the flesh of anyone showing authority would give them the same strength. The yacht Caroline was to return on July 2 to pick up the party.

SUBJECT TABOO

Mr Fairbanks declined to discuss matters concerning himself and Mary Pickford. "You must excuse me," he replied to a question asking about a possible reconciliation with Mary Pickford.

Apart from graciously replying to questions pertaining to his work and future prospects, Mr. Fairbanks was more interested in who won the Canadian golf championship than anything else. He spoke eulogistically of Japanese amateur golfers and believed if a quartette of the best of them came to America they would hold their own with the best this country could produce.

Lady Sylvia Ashley was also a passenger on the Empress of Canada. She will leave here this morning for the United States and will travel south to California by easy stages, it was learned last evening.

Non-Commital on When Old Liners Will Be Replaced

GLASGOW, July 3 (AP).—The Canadian Pacific Steamships will replace its liners of the older type lately discarded, Sir E. W. Beatty, chairman of the C.P.R., said today on the occasion of his inspection of the giant new Cunarder, Queen Mary, now being built. He was non-commital on the date for the new orders.

MEMBERS OF CREW DROWN

Seiner Bantry Bay, of Vancouver, Caught Fire on Way to Cannery

VANCOUVER, July 3 (AP) — Four members of the crew of the Vancouver fishing boat Bantry Bay were drowned and three others suffered painful burns when the boat caught fire off Wood Bay Relief Camp near Haifmoon Bay, about forty miles north of here, it was learned in advices to the British Columbia Provincial Police today.

The Bantry Bay, a fifty-foot seiner, caught fire as she was proceeding north to a cannery and the seven men on board fought the flames without success. She left Vancouver early Tuesday.

Details of the tragedy have not been received, but it is thought that the four who lost their lives were drowned when they put over a dory. The sea was rough and a strong westerly wind was blowing.

The three injured were taken to Pender Harbor Hospital and will be brought to Vancouver by steamship. William Oram, Vancouver, owner of the vessel, suffered burns about the hands and face and is the most seriously burned of the survivors. Those who escaped with him were James McKinley and James Thom.

The four who lost their lives were Carl Peterson, Harry Johnson, Jonas Webb and Harry Pallant, eleven, stepson of Captain Oram.

Star of the Stage and Screen

DOUGLAS FAIRBANKS, SR.

Who arrived here yesterday on the Ss. Empress of Canada on his way to Hollywood, expects to return to Japan as soon as his immediate business in connection with United Artists is completed. He is forming a Japanese company to produce pictures of Japan in English and hopes to operate it as a subsidiary of the parent company in Los Angeles. The famous player looked particularly fit as he landed here, and went to Esquimalt, where a special plane was waiting to fly him to Seattle, where he left by the regular plane for California.

Down the Gangplank

AUTHORITY ON MALAYA

Retiring from the East after thirty-two years' service in Malaya, Sir Richard Windstedt was an arrival here yesterday morning on the liner Empress of Canada, on his way to England, where he will reside, as a lecturer at the School of Oriental Studies, London.

Sir Richard, who has been general adviser to the State of Johore, is probably the most informed individual living on matters pertaining to Malayan history. He is the author of numerous books and the editor of Malaya. His books include a history of Malaya, a Malay grammar and an English-Malay dictionary.

He stated that business was good in Johore, with the rubber and tin industries flourishing at the present time, with no unemployment. He is accompanied by Lady Windstedt, and they will visit Alaska before continuing across Canada on their way to London.

LARGE TEA PLANTER

Mr. and Mrs. James Butterfield, of Kenya, came to Victoria on the Empress of Canada yesterday. They are stopping at the Empress Hotel until tomorrow. They plan to visit Banff and Lake Louise on their way across Canada.

Mr. Butterfield is managing director of the Buret Tea Company, which company controls or owns some 1,200 acres of tea plantations, producing 800,000 pounds of tea annually. The bulk of the crop goes to the London market, and some of it is sold in Canada.

From what they have already seen of Victoria, Mr. and Mrs. Butterfield are very much impressed, and, are looking forward with a great deal of pleasure to their journey to the Atlantic. This route home from Africa should attract more travel, the visitors believe, and they will tell of its advantages when they return there.

MAKING WORLD TOUR

Mons. Henri Legarde, accompanied by Madame Legarde and son Pierre, were Parisians aboard the Canada, making a tour of the world. The younger Legarde is correspondent for several Paris papers, including Viola, La Tribune des Nations, and Comedia. He is also collecting material for a book. The elder Legarde, who is comptroller of the Nord Railway, is not an enthusiastic admirer of the stream-lined train, going so far as to say it was more or less of a craze.

IS FEELING PINCH

R. H. Gregory, of Rocky Mountain, North Carolina, a retiring director of the British-American Tobacco Company, Shanghai, was a homeward-bound passenger on the Canadian Pacific liner arriving here yesterday. He served the company for thirty years in the Orient.

He stated that Shanghai, which scorned the depression, when the rest of the world was on the toboggan, buying and selling real estate at fabulous prices, is now feeling the pinch in earnest.

A recent Shanghai bank failure in which holdings of schools, hospitals and other institutions backed by American capital were wiped out, showed that the Oriental city is catching up with the depression, the tobacco expert said.

Ocean and Coastwise Movements

Weather Report

ESTEVAN—Cloudy; calm; 30.20; 54, light swell.
PACHENA — Clear; southwest, fresh; 30.22, choppy.
CARMANAH — Clear; northwest, fresh; 30.22, choppy.
CAPE BEALE—Clear; southwest; fresh; 30.25; choppy.
SWIFTSURE Clear, west, light; 30.22; 62, moderate westerly swell.

Wireless Report

KING COUNTY — Comox for Japan, passed Cape Flattery at 3 p.m.

Coasting Craft

VICTORIA-VANCOUVER — Ss. Princess Marguerite or Ss. Princess Kathleen will leave Victoria daily for Vancouver at 1.45 p.m.; Ss. Princess Marguerite or Ss. Princess Kathleen will arrive in Victoria daily from Vancouver at 2.40 p.m. Ss. Princess Joan or Ss. Princess Elizabeth will leave Victoria daily for Vancouver at 12 midnight; Ss. Princess Joan or Ss. Princess Elizabeth will arrive Victoria daily from Vancouver at 7 a.m.

VICTORIA—SEATTLE — Ss. Princess Marguerite or Ss. Princess Kathleen will leave Victoria daily for Seattle at 5 p.m.; Ss. Princess Marguerite or Ss. Princess Kathleen will arrive Victoria daily from Seattle at 12.50 p.m.; Ss. Iroquois will leave Victoria daily for Seattle at 2 p.m.; Ss. Iroquois will arrive at Victoria daily from Seattle at 8.25 p.m.

NANAIMO—VANCOUVER — Ss. Princess Elaine, Ss. Princess Joan or Ss. Princess Elizabeth will leave Nanaimo daily at 8 a.m., 2.30 p.m. and 7 p.m. Ss. Princess Elaine, Ss. Princess Joan or Ss. Princess Elizabeth will leave Nanaimo, Sundays only, 8 a.m., 5.30 p.m. and 7 p.m. Special service to Newcastle Island, arriving Newcastle Island daily at 11.45 a.m., leaving Newcastle Island at 8.30 p.m. Service, Sunday only, leaving Newcastle Island at 8 p.m. and 6.30 p.m.

VANCOUVER - ALASKA — Ss. Princess Charlotte will leave Vancouver for Skagway, June 29, July 10, July 20. Ss. Princess Louise will leave Vancouver for Skagway, July 6, July 17, July 27; Ss. Princess Alice will leave Vancouver for Skagway, July 13, July 24.

VICTORIA-WEST COAST — Ss. Princess Maquinna will leave Victoria for West Coast of Vancouver Island ports on the first, eleventh and twenty-first of each month at 11 p.m.

VANCOUVER-NORTHERN BRITISH COLUMBIA—Ss. Princess Adelaide leaves Vancouver every Wednesday for Prince Rupert and way ports at 8 p.m.; Ss. Prince Rupert leaves Vancouver every Monday for Stewart and way ports at 9 p.m.; Ss. Catala leaves Vancouver every Friday for Stewart and way ports at 9 p.m.; and Ss. Cardena leaves Vancouver every Tuesday for Prince Rupert and way ports at 8 p.m.

VANCOUVER — QUEEN CHARLOTTE ISLANDS—Ss. Prince John leaves Vancouver every alternate Friday for Queen Charlotte Island points and Prince Rupert at 4 p.m.

SWARTZ BAY-FULFORD HARBOR—Ms. Cy Peck leaves Swartz Bay daily, except Wednesdays, at 9.30 a.m. and 5 p.m.; Wednesday only at 7 p.m. Ms. Cy Peck leaves Fulford Harbor daily, except Wednesday, at 9 a.m. and 4 p.m., and Wednesday only at 3 a.m. Sunday only, leaves Swartz Bay at 9.30 a.m., 11.30 a.m., 5 p.m. and 7.45 p.m.; Sunday only, leaves Fulford Harbor at 8 a.m., 10.30 a.m., 4 p.m. and 6.45 p.m.

VICTORIA - GULF ISLANDS — Princess Mary leaves Victoria every Tuesday for James Island, Piers Island, Port Washington, Ganges Harbor, Mayne Island, Galiano Island and Vancouver at 10.30 a.m.

VICTORIA-PORT ANGELES—Ss. Iroquois will leave Victoria daily for Port Angeles at 9.15 a.m. and 2 p.m. Ss. Iroquois will arrive at Victoria daily from Port Angeles at 8.35 a.m. and 1 p.m.

VICTORIA-EDMONDS—Ss. Olympic will leave Victoria daily for Edmonds at 12.30 p.m. and 12.30 a.m.; Ss. Olympic will leave Edmonds for Victoria at 7.40 a.m. and 5.30 p.m.

SIDNEY-ANACORTES — Quilcene will leave Sidney for Anacortes daily at 10 a.m. and 6.15 p.m.

SIDNEY-STEVESTON—Ms. Motor Princess will leave Sidney daily at 8.45 a.m. and 4 p.m. for Steveston; Ms. Motor Princess will arrive Sidney daily from Steveston at 3.30 p.m. and 10 p.m. Sundays only, Ms. Motor Princess will leave Sidney at 4 p.m. for Vancouver via Gulf Island ports.

Shipping Calendar

TO ARRIVE

MOVERIA—United Kingdom, June 30.
PACIFIC RELIANCE—United Kingdom, July 2.
EMPRESS OF CANADA — Philippines, China and Japan, July 2.
RUTH ALEXANDER—California, July 4
HEIAN MARU (Vancouver) — Japan, July 9
PRESIDENT JACKSON — Philippines, China and Japan, July 9
EMMA ALEXANDER—California, July 11
NEBRASKA—United Kingdom, July 11.
NIAGARA—Australia, New Zealand, Fiji and Hawaii, July 11.
EMPRESS OF RUSSIA — Philippines, China and Japan, July 15
PACIFIC EXPORTER—United Kingdom, July 16
RUTH ALEXANDER—California, July 17
PARTHENIA—United Kingdom, July 21.
PRESIDENT McKINLEY — Philippines, China, Japan and Hawaii, July 30
PACIFIC PRESIDENT—United Kingdom, July 30.

TO DEPART

EMPRESS OF ASIA—Japan, China and Philippines, June 29
EMMA ALEXANDER—California, June 29.
HIYE MARU (Vancouver) — Japan, June 29
H F ALEXANDER—California, July 2.
PRESIDENT JEFFERSON—Japan, China and Philippines, July 6.
RUTH ALEXANDER—California, July 6
H F ALEXANDER—California, July 9.
EMPRESS OF CANADA—Hawaii, Japan, China and Philippines, July 13.
EMMA ALEXANDER—California, July 13
H F ALEXANDER—California, July 16
NIAGARA—Hawaii, Fiji, New Zealand and Australia, July 17
PRESIDENT JACKSON—Japan, China and Philippines, May 20.
RUTH ALEXANDER—California, July 20.
HEIAN MARU (Vancouver) — Japan, July 20.
H F ALEXANDER—California, July 23.
EMPRESS OF RUSSIA—Japan, China and Philippines, July 27.
EMMA ALEXANDER—California, July 27
H F ALEXANDER—California, July 30.

Transpacific Mails

CHINA AND JAPAN

*PRESIDENT JEFFERSON—Mails close 4 p.m., July 6. Due at Yokohama July 19; Shanghai, July 23; Honokong, July 26.
EMPRESS OF CANADA—Mails close 4 p.m., July 13. Due at Yokohama July 27; Shanghai, July 30; Honokong, August 2.
†HEIAN MARU—Mails close 11.15 p.m., July 15. Due at Yokohama August 2.
PRESIDENT JACKSON — Mails close 4 p.m., July 20. Due at Yokohama August 2; Shanghai, August 6; Honokong, August 9.
EMPRESS OF RUSSIA—Mails close 4 p.m., July 27. Due at Yokohama August 7; Shanghai, August 11; Honokong, August 14.
*Carries mail for Honolulu.
†Mail for Japan only

AUSTRALIA AND NEW ZEALAND

SS NIAGARA—Mails close 4 p.m., July 17. Due at Auckland August 3; Sydney, August 10.
SS. MARIPOSA (via San Francisco)—Mails close 11.15 p.m., July 20. Due at Auckland August 9; Sydney, August 12.
SS MAUNGANUI (via San Francisco)—Mails close 11.15 p.m., July 28. Due at Wellington August 19; Sydney, August 24.

Gulf Island Mail

GANGES, JALIANO, MAYNE, PENDER ISLAND, PORT—WASHINGTON, SALTSPRING ISLAND

Mails close Sundays, Wednesday, Friday, 11.15 p.m.; Tuesday, 10 a.m.
Mails due Monday, 7.15 p.m.; Sunday, Wednesday, Friday, 9.15 a.m.

BEAVER POINT, FULFORD HARBOR

Mails close Tuesday, 10 a.m.; Wednesday, Friday, 11.15 p.m.
Mails due Sunday, Wednesday, Friday, 7.15 a.m.

SATURNA

Mails close Sunday, Wednesday, 11.15 p.m.
Mails due Monday, 7.15 p.m.; Friday, 10 a.m.

SOUTH PENDER

Mails close Sunday, Wednesday, 11.15 p.m.
Mails due Monday, 7.15 p.m.; Friday, 7.15 a.m.

MUSGRAVE

Mails close Tuesday, 10 a.m.; Friday 11.15 p.m.
Mails due Sunday, Wednesday, 7.15 a.m.

NORTH GALIANO

Mails close Sunday, 11.15 p.m.
Mails due Monday, 7.15 p.m.

Honolulu Mails

VIA SAN FRANCISCO—Mails close 11.15 p.m., June 11, 16, 22, 23, 25, 26, 30, July 2, 9
SS. EMPRESS OF JAPAN—Mails close 4 p.m., June 15.
MS AORANGI—Mails close 4 p.m., June 15.
SS. EMPRESS OF CANADA—Mails close 4 p.m., July 13.

Queen Charlotte Mails

VIA VANCOUVER—Mails close 11.15 p.m., June 14, 24, July 12, 24, August 6, 23
VIA PRINCE RUPERT—Mails close 4 p.m., June 18, July 3, 17, 31, August 14, 28; 21-Ell to Prince Rupert only.

LINER DOCKS FROM ORIENT

Ss. Empress of Canada Brought In Passengers, Mails and Cargo

From Far East ports, the Canadian Pacific liner Ss. Empress of Canada, Captain A. J. Hockeh, R.N.R., commander, docked at Rithet Piers on schedule yesterday morning. She tied up at 7 o'clock, bringing in a total of 451 travelers in all classes, 472 bags of mail and a large general cargo. Officers of the ship reported an uneventful crossing of the North Pacific.

Among the prominent passengers on the Canada were Douglas Fairbanks, prominent Hollywood movie star, returning to the United States after completing a round-the-world tour; G. G. Franklin, retired manager of the Union Insurance Society of Canton, proceeding to Europe; R. H. Gregory, retiring director of the British American Tobacco Company, on his way to the United States, and Mrs. J. E. Murray, wife of Dr. J. E. Murray, prominent physician of Shanghai.

Other travelers included Mr. and Mrs. E. Cook, the former being chief manager of the Hongkong & Whampoa Dock Company, making an extended tour of the world; Captain R. F. Walter, R.F.A., late A.D.C. to the Governor of Hongkong, on his way to England; Lady O. M. Manning, socially prominent resident of London, making a world tour, and Robert Fan, eminent Chinese architect, appointed by the Ministry of Industry, Nanking, as delegate to the International Architectural Conference to be held in London, July 15.

Also aboard the big white ship were Lady Ashley, London, completing a tour of the world, and a member of the Fairbanks party; Mr. and Mrs. Peirre Legarde and family, the former being comptroller of the Nord Railway, France, returning home to Paris; Sir Richard and Lady Winstedt, the former being a British Government official at Singapore, en route to England, and Mr. and Mrs. J. R. McKenlay and family, the former being a principal of the Mitsubishi Marine & Fire Insurance Company, going to England on leave.

Lumber Cargo Is Being Lightered From Freighter

MARSHFIELD, Ore., July 3 (AP).—Barges were being towed to the side of the freighter A. M. Baxter, aground in the harbor here, so that part of a heavy cargo of lumber could be removed and the ship floated at high tide this afternoon.

The Baxter went aground in Coos Bay at 2 a.m. yesterday. Attempts to pull the ship free yesterday were futile. The vessel carries 1,500,000 feet of lumber for Oakland. There was no indication she was damaged by having grounded.

Japanese Launch Super-Submarine At Base in Kure

KURE, Japan, July 3 (AP).—The Japanese navy's I-7, 1,900 tons of the latest word in submarine building, was launched today at the Kure navy base. It is the seventh and last of a class of far-cruising submarines, said to be capable of crossing the Pacific and returning without refueling.

IS PROMOTED TO VANCOUVER POST

Local Representative of Great Northern Railway Gets Position With Mainland Office

HARRY CLARK

Harry Clark, who has been connected with the local office of the Great Northern Railway during the past seven years, latterly being in charge of the company's business here as well as representing the Nippon Yusen Kaisha, will leave here on Monday next to take up his new duties, as city passenger and ticket agent of the railway company at Vancouver.

The position given Mr. Clark is a well-merited one, and is a reward for the able representation he has given the rail line in Victoria. While here he has made a large number of friends among people who travel, all of whom will be glad to hear of his good fortune.

Mr. Clark came to Victoria in 1911, went overseas, and after serving in various ticket office capacities on his return, joined the local office of the Great Northern Railway in 1928.

Twenty Drowned in White Sea Capsize

OSLO, Norway, July 3 (AP).—Reports from Murmansk, U.S.S.R., said twenty persons were drowned today as five fishing vessels capsized in the White Sea.

INTERESTED IN RESEARCH WORK

Lady Winstedt Planning to Devote Time to Study Of Radium

Lady Sarah Winstedt, wife of Sir Richard Winstedt, adviser to the Sultan of Johore, Malaya, offers the modern version of the "Lady With the Lamp."

She is a fully qualified surgeon whose work with the Colonial medical service in British Malaya has won Royal recognition. Yet she is not satisfied, she said when she arrived here from the Far East with Sir Richard on the Canadian Pacific liner Empress of Canada yesterday, and plans to take up research work in radium treatment in London, now that Sir Richard has retired and is returning to England to live.

Irish-born and a graduate of the Royal College of Surgeons at Edinburgh, Lady Winstedt has devoted her life in Malaya to surgery and the education of native women in her chosen profession. In the 1,000-bed hospital maintained and staffed by the Colonial medical service in Singapore, are several Malay and Chinese women—fully qualified medical practitioners—who owe their start to Lady Winstedt's personal inspiration.

Thanks to the splendid medical organization in Malaya, that part of the world is rapidly freeing itself from the curse of malaria, Lady Winstedt stated, by using alein, a serum which is proving effective in both cure and prevention of that dread disease of the Tropics. The result has been that the Malayan Peninsula now is freer from the scourge than India or any other country exposed to it.

Canadian Air Mail Service

Mails close at Victoria, 6.30 a.m., Monday. Arriva London, Ont. (via Detroit), 8.10 a.m., Wednesday; Hamilton, Ont. (via Buffalo), 9 a.m., Wednesday; Toronto (via Buffalo), 11 a.m., Wednesday; Ottawa, 5.25 p.m., Wednesday; Montreal, 11.20 a.m., Wednesday; Winnipeg (via Fargo), 10.30 a.m., Wednesday; Saint John, N.B., 8.55 a.m., Thursday; Halifax, N.S., 3.45 p.m., Thursday.
Mails close at Victoria, 4 p.m., Monday. Arriva London, Ont. (via Detroit).

British Mails

SS. MONTCALM — Mails close 1 p.m., July 2
SS. NORMANDIE (via New York)—Mails close 4.30 p.m., July 4.
SS. EMPRESS OF BRITAIN—Mails close 1 p.m., July 7.
SS. GEORGIC (via New York)—Mails close 4.30 p.m., July 7.
Mail intended for transmission via New York must be so marked. When sent by air over United States lines, mail may be posted three days later than the dates indicated.

WEST INDIES GENERALLY

Mails close 1.30 p.m., July 8.

JAMAICA

Mails close 1.30 p.m., July 7 and 9.

NOTICE TO CONSIGNEES

This is to advise that the Mv. Pacific Reliance has arrived from the United Kingdom, duly entered at Customs and cargo discharged. Please pass entries forthwith and take delivery of goods from Ogden Point piers.

FURNESS (PACIFIC), LTD.
KING BROS., Agents
Dated, Victoria, B.C., July 3, 1935.

SALTSPRING ISLAND FERRY

EXCURSION ● CRUISE
THROUGH THE GULF ISLANDS
WEDNESDAY, JULY 10
An hour's drive along the Saanich Peninsula to Swartz Bay, where the Ferry, Cy Peck, is boarded for an eight hours' cruise through the beautiful Gulf Islands.
PORTS PORT WASHINGTON ..... 7-Hour Stop
OF GALIANO ISLAND ..... 4½-Hour Stop
CALL MAYNE ISLAND ..... 4-Hour Stop
Lunch May Be Obtained at Any of the Stops—or Picnic Facilities May Be Enjoyed
Cars will not be carried on the Ferry, but may be left at Swartz Bay.
Buses leave V.I. Coach Lines Depot at 9 a.m. Ferry leaves Swartz Bay at 10 a.m.
RETURN FARES Bus and Ferry ..... $1.25 Children 75c
Ferry Only .. 75c Children 50c

DAILY SAILINGS
DAILY EXCEPT WEDNESDAYS
Leave Swartz Bay ..... 9:30 A.M., 11:30 A.M., 5:00 P.M., 7:45 P.M.
Leave Fulford ..... 8:15 A.M., 10:30 A.M., 4:00 P.M., 6:45 P.M.
WEDNESDAYS ONLY
Leave Fulford ..... 8:15 A.M. Leave Swartz Bay ..... 7:00 P.M.
EXTRA SERVICE — SATURDAY ONLY
Effective July 6
Lv. Swartz Bay 2:00 P.M. Lv. Fulford Harbor 1:00 P.M.

Fares
Automobiles (according to weight) ..... 75c to $1.50
Passengers 25c
Trucks ..... $1.25 to $2.00
Motorcycles 50c
For Further Information and Motor Coach Connections Phone E 1177, E 1178

GULF ISLANDS FERRY CO. LIMITED

Get in the Swim!
Enjoy a day at your favorite Summer resort via COACH LINES

EXCURSIONS

LAND AND SEA TRIP TO Friday Harbor
SATURDAY, JULY 6
Enjoy a trip to this fascinating port in the American Gulf Islands—
Lv. Depot 9 a.m.
Lv. Friday Harbor 4:20 p.m.
Arr. Victoria 7 p.m.
ALL INCLUSIVE RETURN FARES $1.50
● NOTE—This fare is good returning on Sunday, July 7, if so desired. Passengers wishing to take advantage of this extension, inquire at wicket for return schedules.
U.S. Immigration Cards Available at Depot, Which Must Be Filled Out Before Boarding Coach.

SUNDAY, JULY 7
SPECIAL TRIP TO MAPLE BAY
Lv. Depot 10 a.m.
Lv. Maple Bay 5 p.m.
RETURN FARES $1.00 Children 50c

SHAWNIGAN LAKE
Via Cut-off Road. Lv. Depot 10 a.m. Lv. Shawnigan 6 p.m. Return Fares 75c Children, 50c

GOLDSTREAM FLATS
Lv. Depot 10 a.m. Lv. Flats. 6:30 p.m. Return Fares 50c Children, 25c

SOOKE HARBOR
Lv. Depot 10 a.m. Lv. Sooke, 6 p.m. Return Fares 75c Children, 50c

Qualicum Beach
SUNDAY, JULY 7
A Beautiful Drive Along the Island Highway to the Famous Beach
Lv. Depot 9:15 a.m.
Lv. Qualicum 6:00 p.m.
RETURN FARES $2.50

SPECIAL FARE TO ROYAL OAK BURIAL PARK EVERY SUNDAY
Lv. Depot 1:00 p.m. — 3:00 p.m.
Lv. Royal Oak 2:30 p.m. — 4:45 p.m.
RETURN FARES 40c

Vancouver Island Coach Lines, Ltd.
E 1177 Depot—Broughton St. at Broad E 1178

Vancouver Island

Promotions and Honors At Schools of the Island

COLWOOD, July 3.—Following are the promotions and honor rolls at Colwood School:

DIVISION I

Honor Rolls—Proficiency, David McLean; deportment, Mary Marshall; regularity and punctuality, Marguerite Hinksman and Howard Stevent.

Books—I, first rank in Grade V, George Chow; II, first rank in Grade VI, Earle Stevens; III, first rank in Grade VII, Yvonne St. James; IV, general proficiency, David McLean; V, writing and neatness, Marguerite Hinkaman; VI, spelling and grammar, Mary Marshall.

Promoted to Grade VI—George Chow, Donnie Deeprose, Dick Eldridge, Eddie Eldridge, Fred Christenson, Jackie Hannam, and Lawrie Watts (on trial).

Promoted to Grade VII—Earle Stevens, Jackie Jameson, Arthur Sherwin, Howard Stevens, Marguerite Hinksman, George Blogg, Dick Cockburn, Marvin Parker, Bobby Little, Olive Cockerton, George Wishart.

Promoted to Grade VIII—Yvonne St. James, David McLean, David Deeprose, Geoffrey Deeprose, Bruce Milburn, Kenneth Bayles.

Promoted to Grade IX (High School)—Mary Marshall.

DIVISION II

Honor Rolls — Proficiency, May King; deportment, Ellen Gummeson; regularity and punctuality, Dola Hughes, May King, Arthur Vallis.

Prizes—General proficiency, Ellen Gummeson; general improvement, Allan Windle; "stars," May King; attendance, Lawrence Wall, Hule Ridley.

Promoted to Grade V—May King, Bobbie Paget.

Promoted to Grade IV—Betty Jameson, Sylvia Peatt, Pat Peatt, Patsy Parker, Lawrence Wall, Hule Ridley, Herbert Cooper.

Promoted to Grade III—Ellen Gummeson, Allan Windle, Dola Hughes, Arthur Vallis, Robert Wall, Phyllis Little, Bobbie Turner, Holly Chow.

Promoted to Grade II—Ian Sherwin, Betty Peatt, Valerie Huse (on trial).

COMFORT in hot weather

Kellogg's Corn Flakes — light, crisp and refreshing — are an ideal hot-weather food. Millions of Canadians have found they suffer less from the heat when they enjoy Kellogg's daily.

Delicious for breakfast, with milk or cream and fruits or berries. A perfect hot-weather lunch. Fine for the children's supper, or a bedtime snack to help you sleep more soundly.

Ask your grocer for Kellogg's in the red-and-green package. Oven-fresh and crisp, even in hot, humid weather. An exclusive manufacturing process gives them that extra crispness. And they're protected by the *heat-sealed* WAXTITE inner bag — a patented Kellogg feature. Quality guaranteed. Made by Kellogg in London, Ontario.

Kellogg's CORN FLAKES

OVEN FRESH FLAVOR PERFECT

Luxton

DIVISION I

A special prize was awarded to Lawrence Rhode for regularity and punctuality for eight successive years.

Honor Rolls—Proficiency (Grade VIII), Donalda Clarke (Grade VII), Adeline Rhode; regularity and punctuality, Adeline Rhode, Betty Hutchinson, Donalda Clark, Elva Hobbs, Kenneth Duncan, Kathleen Oliver, Lawrence Rhode, Verna Rhode; deportment, Donalda Clark.

Recommended to High School—Donald Sceats, Donalda Clark, Elsie Hutchison, Ethel Bienkinsopp, Norma McLeod, Lawrence Rhode.

Promoted to Grade VIII—Adele Rhode, Phylis Lock, George Hutchison, Kenneth Duncan, Eileen Jones, Jack Bienkinsopp, Betty Hutchinson, Kathleen Oliver, Sandy Colon, Wishart Welch, Alex McKay.

Promoted to Grade VII—Alyce McLeod, Elva Hobbs, Leonard Clay, Jack Oliver, Frank White.

Promoted to Grade VI—Verna Rhode, Bobby Evans, Kathleen Smith, Agnes McKay, Lorne Welch, Doreen Lock.

DIVISION II

Honor Rolls—(Grade IV), proficiency, Phyllis Heaslip; (Grade II), Helen Silman and George Evans; deportment, Keith Hobbs; regularity and punctuality, Mary Geddes, Ruth Heaslip, Sylvia Morrow, Margaret Morrow, Howard Silman, George Evans, Keith Hobbs.

Nature prize, Patricia Betts. Drawing prize, Ada Mills.

Writing Improvement—Grade IV, Phyllis Heaslip; Grade III, Margaret Morrow; Grade II, Helen Silman; Grade I, Tessie Johnson.

Promoted to Grade V—Dorothy Blenkinsopp (honors), Ada Mills, Phyllis Heaslip (honors).

Promoted to Grade IV—Patricia Betts, Ada Mills (trial), Margaret Morrow, Joan Sparks (honors), Harold Welch, Betty White, Howard Evans (honors).

Promoted to Grade III—Mary Geddes, George Heaslip, Ruth Heaslip, Roy Hetherington, Keith Hobbs, Sylvia Morrow, Helen Silman (honors), Dorothy White, Tommy White.

Promoted to Grade II—Peggy Douthwate, Wilfred Hankin, Ray Hetherington, Elsie Neff (trial), Donald Mills (trial), Richard Oliver, Tessie Johnson.

Qualicum Beach

DIVISION I

The following is the list of promotions, etc., in the Elementary School:

Promoted to High School—Patsy Bailey, Betty Daigle, Doreen Gibson, Mary Mant, Violet Norris, Arthur Rashleigh, Frances Stewart.

Promoted to Grade VIII—Betty Bailey, Pat Sanders.

Promoted to Grade VII—Colin Dobbin, Bryce Rashleigh, Evan Sawyer, Mary Turner.

Promoted to Grade VI — John Byers, Evelyn Miller, Donald Mills, David Ponsford.

Promoted to Grade V—Bobby Bagnall, Dorothy Belyea, Gloria Sanders.

Rolls of Honor — Proficiency, Violet Norris; deportment, Evan Sawyer. Six pupils never missed an attendance at school during the year, Mary Mant, Donald Mills, Violet Norris, Betty Rashleigh, Allan Smith, Frances Stewart.

DIVISION II

Promoted to Grade IV—Jean Miller, John Miller, Hilda Riddell.

Promoted to Grade III—Evelyn Bagnall, Derek Hodgson, Doris Middleton, Bobby Middleton, Peter Rashleigh; Gath. Ann Sanders, Stanley Thomas, Nile Wanderwell, Valrie Wanderwell.

Promoted to Grade II—Teddy Abra, Merle Burgess, Connie Dougan, Georgina Hanham, Rodney Hughes, Roxanne Hughes, Dorothy Parker, Rose Parker.

Rolls of Honor—Proficiency, Hilda Riddell; deportment, Rose Parker; attendance, Evelyn Bagnall.

Chemainus Superior School

DIVISION I

Prizes, donated by the School Board, were presented to the following on Tuesday afternoon.

Grade XI—1, Tom McLauchlan (75.9 per cent); 2, Kenneth Radcliff (74.3 per cent).

Grade X—1, May Robinson (75.5 per cent); 2, Betty Aiken (71.3 per cent).

Grade IX—1, Joan Boudot (74.9 per cent); 2, Billy Phillips (70.2 per cent).

Recommended from Grade XI to Grade XII (order of merit)—Second class (over 65 per cent), Tom McLauchlan, Joy Lang. Passed with supplementals, Tommy Okada. Passed on the year's work, Kenneth Radcliff.

Recommended from Grade X to Grade XI (order of merit)—Second class (over 65 per cent), May Robinson, Betty Aiken. Passed, Roy Dwyer. Passed in some subjects, Walter Laidlaw, Hisawo Takarabe.

Recommended from Grade IX to Grade X (order of merit)—Second class (over 65 per cent), Joan Boudot, Billy Phillips, Pen Bailey. Passed with supplementals, James Adam, Gladys Cook, Iwao Taniwa, Charles Simmonds, Ernest Hastings. Passed in some subjects, Helen Johnson, Violet Wyllie, James Amos, Gene Andrews, Kenneth McGladrey, Miyoko Nishimura, August Crucil.

DIVISION II

Recommendations from Grade VIII to Grade IX (alphabetical order) — Kirateen Adam, Norman Bowman, Harold Charlesworth, Leona Crucil, Phyllis Deeble, Jean Donahoe, Constance Hunt, Yoshiko Kawabe, Betty Low, George McGladrey, James Milmore, David Murray, Blanche Proteau, Leslie Rae.

The following are writing for the Governor-General's medal — Kirateen Adam, Norman Bowman, Jean Donahoe.

The following are writing the entrance examinations—Patricia English, Gordon French, Constance Gilroy, Yoshi Higashi, Leslie Knight, George Pedersen, Yonoko Shigetomi, Eileen Work, Gladys Work, Norman Work.

Recommended from Grade VII to Grade VIII (alphabetical order)—John Aitken, John Cathey, Grace Cowle, Rosie Crucil, Margaret Eberts, Ruth Gilroy, Isamu Inouye, Michio Inouye, Misao Izumi, Teddy Jansch, Lura Kaufman, Kazuko Kawabe, Mataharu Otsu, Margaret Simmons, Kazuo Shigetomi, Dale Stephens, Irene Underwood, Laurence Wentz, Kumeo Yoshida.

Rolls of Honor—Proficiency, Isamu Inouye; deportment, Yonoko Shigetomi; regularity and punctuality, Michio Inouye, Kazuko Kawabe, Yoshiko Kawabe, Mataharu Otsu, Dale Stephens, Kumeo Yoshdal, Yoshi Higashi.

DIVISION III

Rolls of Honor—Proficiency, Shirley Donahoe; deportment, Vera Fraser; regularity and punctuality, Tadayoshi Higashi, Terrence Gill, John Maxwell.

Prizes, donated by Mrs. Humbird, were awarded to the following pupils for outstanding work throughout the year: Mabel Knight, William Syme, Lambertine Renaerts, Donald Cowans, Harold Knight, Jacqueline Eberts.

On Wednesday this division had a display of their work done throughout the year. Mothers and other interested persons attended.

Recommended from Grade VI to Grade VII (alphabetical order)—Lester Booth, Robert Cadwallader, Edith Deeble, Shirley Donahoe, Jacqueline Eberts, Vera Fraser, Mitsuharu Fugimoto, Terrence Gill, Tadayoshi Higashi, Harold Knight, Wendell Long, Robert Low, John Maxwell, John Milmore, Kiyashi Nishimura, Mary Radcliff, Mitsuo Shigetomi, Toshi Yoshida.

Recommended from Grade V to Grade VI (alphabetical order)—Eileen Cathcart, Donald Cowans, Irene Crucil, Rosemary Cryer, Douglas English, Robert Fitz-Patrick, Yoshiharu Fugimoto, Jerry Humbird, Jimmy Humbird, Arthur Jackson, Robert Jansch, Manabu Kawabe, Mabel Knight, Nancy Lang, Colin McInnes, Sadal Nishimura, Sam Rafter, Joyce Read, Lambertine Rennerts, Muriel Robinson, Ronald Shillito, William Syme, Ronald Thom, Margaret Work, Barbara Wither, Doris Cowie.

DIVISION IV

Rolls of Honor—Proficiency, Anne W. Evans; deportment, Margaret H. Craig; regularity and punctuality, Kenneth McNichol, Nobuko Inouye, Mieko Sumiye, Fumiko Tanouye.

Prizes were presented as follows: Nature, Teddy Low and Doris Cook; improvement, Shirley Johnson; first (Grade III), Bruce Donahoe; proficiency, Shirley Fitz-Patrick; arithmetic, Masao Nishimura; geography, Kenneth McNichol.

Recommended from Grade IV to Grade V (alphabetical order) — Betty Coates, Margaret Craig, Donna English, Anne Evans, Yasuyo Fugimoto, Aiko Higashi, Haruo Izumi, Shirley Johnson, Chiyoko Kawahara, Teddy Low, Eric Robathan, Doreen Shillito, Billy Shillito, John Stubbs, Mieko Sumiye, Eunice Syme, Fumiko Tanouye, Haruko Tanouye, Bertha Underwood, Nori Yoshida.

Recommended from Grade III to Grade IV (alphabetical order)—Viola Cathcart, Viola Crucil, Bruce Donahoe, George Elliott, Shirley Fitz-Patrick, Nobuko Inouye, Jimmy Jenkins, Elizabeth Koch, Florence Koch, Phyllis Long, Marion Mainwaring, Nina McInnes, Kenneth McNichol, Emiko Nagasawa, Masao Nishimara, Emily Proteau, David Robathan, May Wither.

DIVISION V

Rolls of Honor—Proficiency, Isamu Ota; deportment, Lois Dabinett; regularity and punctuality, Nobuko Tanouye, Sakae Tanouye.

Writing diplomas — Proficiency, Sakae Tanouye; improvement, Frank Adam.

Prizes — Nature study, Clifford Syme; arithmetic, Sakae Tanouye.

Recommended from Grade III to Grade IV (alphabetical order)—Peter Charlesworth, Tommy Crawford, Yasuo Eguchi, Tsutomu Kawabe, Betty Jean Moffat, Isamu Ota, Marchol Proteau, Sadako Shiozaki, Sakae Tanouye.

Recommended from Grade II to Grade III (alphabetical order)—Frank Adam, Norma Bennett, Lois Dabinett, Dale Douglas, Alfred Gilroy, Douglas Goldsmith, Mary Hallberg, Mary Jurkovitch, Donald Johns, May Kataja, Alice Koch, Lucille Kumoi, David Low, Aya Morita, Hatsue Nishimura, Minoru Okada, Robert Robertson, Hiroko Sumiye, Clifford Syme, Nobuko Tanouye, Earle Taylor.

DIVISION VI

Rolls of Honor—Proficiency, Mary Deeble; deportment, Ramona Ordano; regularity and punctuality, Billy Ridgway, Hidewo Yoshida, Eiko Fukumoto.

Special prizes were awarded to the following: Well-kept silent reading work book, Pat Allester; neatest writing book, Peggy Launchbury; health rules, Billy Ridgway and Saeko Eguchi.

Division VI closed on Tuesday afternoon when parents and friends were invited to a display of work, followed by a short programme and distribution of prizes and honor rolls. The programme was presented as follows:

Chorus, "O Canada"; recitation, "How I Keep Well," Billy Ridgway; song, "Time to Rise," Pat Allester; dance, "Danish Dance of Greeting," by the girls; recitation, "The Man in the Moon," Donald Hocevar; song, "Dolly's Lullaby," Evelyn Dabinett; recitation, "The Stars," Norman Low; chorus, "The Nursery Rhymes," by the class; recitation, "The Berry Pie," Vera Cook; song, "Creep, Mousie, Creep," Alex Moffat; recitation, "The Little Boy's Dream," Leonard Robinson; dance, "The Shoemaker's Dance," by the boys; recitation, "Puss and the Balloon," Hector Proteau; song, "Now the Sun Is Sinking," Mary Deeble; chorus, "The Maple Leaf Forever."

Recommended from Grade I to Grade II (alphabetical order)—Pat Allester, Vera Cook, Evelyn Dabinett, Mary Deeble, Saeko Eguchi, Sumiko Eguchi, Geraldine Elliott, Akiko Fujimoto, Eiko Fukumoto, Chitose Higashi, Donald Hocevar, Takazo Honkawa, Fujiko Kawai, David Kernachan, Jack Kernachan, Kimie Kumoi, Peggy Launchbury, Norman Low, Alex Moffat, Hatsumi Morita, Ramona Ordano, Takashi Ota, Hector Proteau, Billy Ridgway, Leonard Robinson, Arthur Roy, Mariko Shigetomi, Yukiko Sumiye, Jimmy Syme, Hidewo Yoshida.

CLOSE YEAR AT LANGFORD SCHOOL

LANGFORD, July 3.—The Langford Public School held its closing exercises Friday morning. Mrs. D. B. F. Bullen was chairman. The programme consisted of songs by the various grades, quotations and recitations by Cecil Temple and Mickey Staverman. The chairman congratulated Miss L. Peacey and Miss H. Guy for the success they have had with the pupils during the year. It was a record year for Grade VIII, all pupils passing on recommendation. The chocolate which was donated by Mackie was won by Jack LeQuesne and Arthur McTavish. A large box of candy was to be shared between all children. The prize winners and promotion lists were as follows:

DIVISION I

Rolls of Honor—Proficiency, Mary Yoneda; deportment, Arthur McTavish; regularity and punctuality, Kenneth Hunt, Alice Taylor, Phyllis Wilkinson.

Prizes — Proficiency, Grade V, Mary Yoneda; Grade VI, Kenneth Hunt, Grade VII, Kitty Staverman; Grade VIII, Glenys Smedley. Spelling, Rosemary Bullen, John Hunt (recommendation examinations.

Promoted from Grade V to Grade VI (in order of merit)—Mary Yoneda, Fitzherbert Bullen, George Carlow, Melva Aikman, Arthur McTavish, Albert Clevette.

Promoted from Grade VI to Grade VII—Kenneth Hunt, Morton Welch, Douglas Manzer, David Moir, John Heggie, Mable Brown, Betty Brotherston, Violet Oak (on trial).

Promoted from Grade VII to Grade VIII—Kitty Staverman, Rodney Bayles, Claud Heggie, Ada Carlow, Alice Taylor, Phyllis Wilkinson (on trial), Claude Hincks (on trial), Billy Ord (on trial), Jean MacGregor (on trial).

Promoted from Grade VIII to Grade IX (on recommendation)—John Hunt, Rosemary Bulein, Glenys Smedley, Hazel Baynes, Oswald Hincks.

Promoted from Grade IV to Grade V — Mildred Staverman, Orsa-Marie Douglas, Ronald Stephen, Donald Brotherston, Geoffrey Bullen.

Promoted from Grade III to Grade IV—Lorna Rodgers, Jack LeQuesne, Jack Barter, Patsy Brown, Fred Staverman (on trial).

Promoted from Grade II to Grade III—Barbara Yoneda, Cecil Temple, Theo Bayles, Hetty Baynes, Mervyn Brown, Kathleen Willard, Rita Pedneault, Teddy Ord, Frank Clevette, Glen Moir, Deane Freeman (on trial), Phyllis Staverman (on trial).

Promoted from Grade I to Grade II—Alice Marie Rodgers, Beverly Findler, John Ashe, George Pimlott, Anne-Marie Pedneault, David Reynolds, Jack Taylor, Lois Moore.

Honor Rolls—Proficiency, Lorna Rodgers; deportment, Barbara Yoneda; regularity and punctuality, Orsa-Marie Douglas, Brundelle Deane-Freeman, Anne-Marie Pedneault, Ronald Stephen.

Prizes—Proficiency, Grade IV, Mickey Staverman; Grade III, Lorna Rodgers; Grade II, Barbara Yoneda; Grade I, Alice-Marie Rodgers. Spelling, Orsa-Marie Douglas; deportment, Theo Bayles, Jack LeQuesne.

SCHOOL CLOSING HELD AT SHIRLEY

SHIRLEY, July 3.—The Shirley School closing exercises were held on Thursday when parents and friends attended. Trustee E. T. Arden presented the rolls of honor to Richard Arden for deportment, for proficiency to Ronald Clark and for regularity and punctuality to Edwin Banner, Walter Banner, Shirley Banner and Arthur Clark.

The pass list is as follows:

To Grade VIII—Raymond Clark, Arthur Clark, Edwin Banner, Clifford Banner, Richard Arden.

From Grade V to Grade VI—Ronald Clark, Russell Clark.

From Grade IV to Grade V—Walter Banner.

From Grade III to Grade IV—Billy Milligan and Charles Cross.

From Grade II to Grade III—Margaret Cross and Shirley Banner.

Kenneth Clark passed on recommendation from Grade VIII to high school.

School Has Flower Show At Shawnigan

SHAWNIGAN LAKE, July 3.—The Shawnigan Lake West School held its closing exercises on Saturday, in conjunction with the second annual Flower Show for the West side and Cliffside districts. There was a large attendance of parents and friends with visitors from Shawnigan and Strathcona. A programme consisting of a short play, recitations and a selection of songs, was given by the pupils, after which the prizes were presented by Mr. T. Mason.

The Flower Show, which was a great success, included classes for adults and children, for garden and wild flowers, vase and basket arrangements, single specimens of rose and pansies, and decorated tables. There were also classes for needlework, knitting and handicrafts. The most popular entry was for the children's collection of wild flowers, the winning exhibit containing over one hundred specimens. Miss Leighton, secretary of Women's Institutes, acted as judge. Tea was served by the teacher, Miss Miles, who was warmly congratulated by all for a most delightful afternoon.

SPEAKERS DISCUSS REGINA SITUATION

Three hundred persons gathered at Central Park last evening to hear George Drayton, of Vancouver, and Frank Lucas, representing the Canadian Labor Defence League, discuss the Regina camp situation. L. Tonning acted as chairman.

Both speakers asserted that "single unemployed men in the relief camps wanted wages for their work and military discipline removed."

A resolution protesting against action of the police at Regina, and requesting their immediate removal from that city, will be forwarded to Premier R. B. Bennett.

LUMBAGO
(LAME BACK)
The pain and stiffness of backache, that make every movement a torture, go quickly when you take T-R-C's. T-R-C's stop sharp pains and dull aches, quickly, surely. Acting through the blood, they drive out the pain-causing toxins. Take T-R-C's. You'll get relief—sure. No harmful drugs. 50c and $1 at all druggists. (314)
T-R-C's (Templeton's Rheumatic Capsules)

Hudson's Bay Company.
INCORPORATED 2ND MAY 1670.

SPECIAL OFFER!
Northern Electric Washers

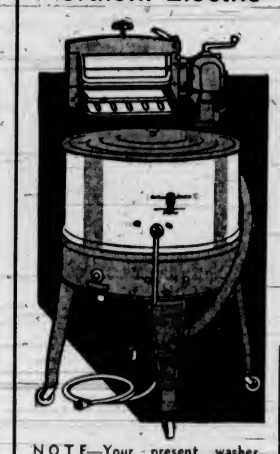

The washer with the "anti-friction drive," which means practically NOISELESS operation, longer life for your washer and trouble-free service. Phone E7111 and ask for a free demonstration in your home.

84.50 and 94.50
As Low as $5 Down

FREE
24 large packages of Rinso Soap
One Metal Wash Tub
One Complete Clothesline and Pulleys
One Filordrain and Hose
One Clothes Rack

NOTE—Your present washer accepted as part payment.
Third Floor, "The Bay"

WATER-DAMAGED
Sisal Hemp Rugs
At Bargain Prices
A new style Rug—placed on the Canadian market for the first time this season. Unfortunately this shipment was damaged by water in transit. Nothing to affect the wear . . . a little blurring of the pattern in places. Saving prices! Lovely designs and colors.
25 Rugs size 27 x 54 ..... 98c
8 Rugs size 36 x 72 ..... 1.75
20 Rugs size 36 x 66 ..... 1.75
10 Rugs size 45 x 72 ..... 2.50
3 Rugs size 9 x 12 ..... 11.75

50 Pairs Only
TUSCAN NET CURTAINS
Slightly Imperfect—Regular $3.95
Superior in every way—designs, materials, finish. Good widths, 36 inch, 38-inch and 40-inch. 2¼ yards long. Cream, ecru. Pair 2.95
Third Floor, "The Bay"

UNUSUAL STAPLE SAVINGS

100 PRINTED BEDSPREADS
You will find these very serviceable and practical! Many colorful patterns. Sizes 72 x 100 and 80 x 100 ..... $1

15 Only, Hand-Embroidered
LINEN DINNER SETS
Regular $7.95. Cloth size 66 x 86 and 8 napkins. Fine ecru linen. Set 5.98

WHITE WOOL BLANKETS
Woven from thoroughly scoured pure wool yarns. Pink or blue borders.
Size 60 x 80. Pair $5.98
Size 64 x 84. Pair $6.98
Size 72 x 84. Pair $7.98

WHITE FLANNELETTE SHEETS
Imperfect in weave. Clearing at low prices.
Size 68 x 90. Each 79c
Size 78 x 90. Each 98c

NOVELTY PLAID BLANKETS
—that make ideal bed coverings. Soft, lofty yarns. Size 66 x 80. Each 1.98

Linen Damask Tablecloths
Neatly finished with colored borders of green, blue or gold. Size 52 x 52. Each 97c

Wabasso Hemstitched Sheets
The kind that housewives are looking for . . . heavy cotton, sturdily made. 70 x 99. Each 1.19

Floral Cambric Comforters
The silk and satin panels in contrasting colors give added beauty to these Comforters. VALUE at 2.98

Wabasso Pillow Cases
Values to 39c. Plain hem and hemstitched. 42-inch. Each 29c

WOOL DRESS, SUITING and COATING FABRICS
Values to $1.95. Included are Embroidered Wool Homespuns, Knop Suitings, Tweeds, Crepes, etc. 54-inch. Yard 98c

MORNING SPECIAL
Hemstitched SHEETS
Size 70 x 90. Sturdy weave . . . neat hemstitched ends. Each 88c
Limit of 4 to a Customer! No Phone Orders, Please

MORNING SPECIAL
600 Fancy TURKISH TOWELS
Size 22 x 40. In rainbow stripe effects . . . sturdy quality. Each 15c

MORNING SPECIAL
100 Rayon BEDSPREADS
Regular $2.95! Novelty weaves in colors of mauve, blue, gold, green or ivory. Size 80 x 100 ..... 1.98

400 Yards Printed Voiles
You want a delightfully cool frock? Then choose voile! It's so inexpensive, too. Many patterns. Regular 39c 25c

Clearance Fine Wash Fabrics
Printed Swiss Organdies, Piques, Seersuckers, Donegal Tweed Linens, etc. Values to $1.25. Yard 49c

PRINTED SILK CREPES
—for snappy little Summer frocks. Many lovely patterns and colors. Stripes, plaids, etc. 38-inch. Yard 74c
Street Floor, "The Bay"

HBC SERVICE GROCERY
BUY HERE AND BE ASSURED OF THE BEST
Our Large Turnover Enables Us to Offer You Fresh Quality Goods at Reasonable Prices

FLOUR
Robin Hood. First Patent. 49-lb. sack 1.55
Parrat Brand. Australian Pastry. 10's. per sack 33c
Aylmer All-Green Asparagus Tips. 15-oz. tin 27c
Aylmer Kentucky Wonder Cut Green Beans. per tin 11c
Tomatoes. 2's. 3 tins 25c
Aylmer Golden Bantam Corn. 2's. 2 tins for 25c
Libby's Tomato Juice. 1's. 3 tins 27c
Aylmer Soups. Vegetable or Tomato 3 tins 25c
Canada Cornstarch. per pkt. 11c
Vi-Tone. Delicious Chocolate Malted Drink. 12-oz. tin 43c
Quaker Corn Flakes. per pkt. 9c
Kellogg's Rice Krispies. 2 pkts. 25c
Kellogg's Pep Bran Flakes. 2 packets for 25c
Pride of Ontario Honey. 2½'s. Special. per tin 37c

BISCUITS
Chocolate Puff, with marshmallow and chocolate. per lb. 23c
Grand Slam Shortbread Biscuits. Shaped like Hearts, Spades, Clubs and Diamonds. per pkt. 15c

CANDY SPECIAL
Rochon's Coconut and Peanut Brittle. ½-lb. 10c
Island Netted Gem Potatoes. To clear. 18 lbs. 19c

SPECIALS FOR PRESERVING
Certo. Ensures satisfaction. per bottle 29c
Rubber Rings. per packet 7c
Kerr Economy and Wide-Mouth Mason Jars. Pint. dozen 1.33
Quart. dozen $1.59
Sugar. Finest B.C. Granulated. 20-lb. sack $1.30
50-lb. sack $3.00
100-lb. sack $5.80
Rinso Cleaner. per tin 5c
P. & G. Laundry Soap. Large bars ..... 4 for 17c
Sunkist Oranges. For more juice, per dozen 29c
3 dozen for 85c
Sunkist Lemons. Large and juicy. per dozen 22c
Watermelon. Red, ripe and crisp. per lb. 9c
New Carrots and Beets. 3 bunches for 10c
Large Green Cabbage. 2 for 15c
SPECIAL, 8 TO 10 ONLY
Corned Beef. Sliced. per lb. 12c
Butter. Fraser Valley Prints and First Grade Creamery Bulk. lb. 25c
3 lbs. for 73c
Bacon. Side or Back. Sliced. lb. 34c
Cheese. Mild Ontario. per lb. 19c
Picnic Shoulders. Smoked or Sweet Pickled. per lb. 17c
Eggs. Grade A Large. per doz. 28c
3 dozen for 80c
Swift's Pure Lard. per pkt. 15c

HBC MEATS
H B C FOR FINEST QUALITY IN FRESH MEATS
Leave Your Meat Order When Phoning for Groceries—You'll Find It Quick and Convenient
PRIME BEEF
H B C Style Rib Roast. per lb. 25c
T-Bone Roast. per lb. 30c
Blade Roast. per lb. 15c
Rolled Roast. per lb. 25c
Alth-Bone Roast. per lb. 25c
Rump Roast. per lb. 23c
Deep Porterhouse Roast. per lb. 32c
Imperial Style Roast. per lb. 18c
Wing Rib Roast. per lb. 25c
Sirloin Tip Roast. per lb. 27c
CHOICE SOOKE LAMB—GENUINE 1935
Legs. per lb. 30c
Loins. For tenderness. per lb. 28c
Shoulders. per lb. 18c
Ribs. Nice for roasting. per lb. 25c
CHOICE YOUNG MILK-FED VEAL
Fillets. H B C style. per lb. 30c
Shoulders. per lb. 17c
Rumps. Very meaty. per lb. 23c
Shoulders. Oyster style. per lb. 20c
Roilers. per lb. 28c
Fresh Fowl. per lb. ..... 22c and 26c
COUNTER SPECIALS
No Phone or C.O.D. Orders Please
Mutton. Shoulders. per lb. 11c
Ribs. For roasting. per lb. 15c
Loins. per lb. 17c
Stewing Veal. Mutton and Plate Beef. per lb. 8c
Meaty Pot Roast of Beef. per lb. 11c
Juicy Oven Roast of Beef. per lb. 15c

HBC GROCETERIA
THESE SPECIALS FOR THREE DAYS
The Goods You Want at Prices You Want to Pay
SHOP HERE AND SAVE
TOMATOES. Solid pack. No. 2 tins ..... 2 for 15c
TOMATO JUICE. Royal City. 11-oz. tins 5c
Spices. All kinds. per tin 7c
Carbolic Health Soap. bar 5c
Laing's Sauce. Rich, spicy. per bottle 19c
Asheroft Catsup. pint bottle for 10c
TODAY ONLY
MILD CANADIAN CHEESE. 1-lb. lots 15c
(Limit, 2 lbs.)
Mazola Oil. 16-oz. tin 28c
Iodized Salt. 2 shakers 15c
B.C. Crab Meat. Large tin 19c
Aylmer Golden Bantam Corn Choice quality. No. 2 tin 10c
GRAHAM WAFERS. per packet 15c
Compound Extracts. Made in B.C., 2-oz. bottle 8c
Shinola Wax. Easy to apply. 1-lb tin 22c
EXTRA SPECIAL
ECONOMY TEA. Best quality at this low price. ½-lb. lots 33c
FRESHLY GROUND COFFEE. You'll really enjoy the flavor. 1-lb bag 22c
Sugar. Finest B.C. Granulated. 10-lb. sack 65c
Certo. "The Perfect Pectin." per bottle 28c
EXTRA SPECIAL
BIRD'S CUSTARD POWDER. Regular 12c packet. Special ..... 3 pkts. 25c
Ideal for the Hot Weather
Rinso Cleaner. per tin 5c
Jelly Powders. All flavors. 6 packets 25c
Clark's Pork and Beans. Large tins. 2 for 15c
CHOICE QUALITY PEARS. Hamsterley Farm Brand ..... 2 tins 25c
They're Extra Nice

The BAY
'Phone E 7111

July Sales

AN ANNUAL STORE-WIDE SALE

WHERE THE GREATEST SAVINGS OF THE SUMMER SEASON AWAIT YOU . . .

Visitors . . . Welcome!

"The Bay" welcomes all visitors over the Fourth of July. You'll find this store a pleasant place to shop! "The Bay" specializes in fine imported woollens, linens, chinaware, etc.

300 Home and Outing FROCKS

$1.98 Quality

Broken lines of Lora Lea and Lady Hudson styles. All first quality! Prints, broadcloth, piques . . . organdie or pique trim. Also Misses' White Pique Outing Frocks. Sizes in the lot from 14 to 44 ..... **1.29**

2 for $2.50

200 Women's and Misses' VOILE FROCKS

If you are scouting around for a real bargain, see this one! Six dainty styles in florals and field flower patterns. Sizes 16 to 44 ..... **$1**

200 Lawn and Geneva Printed Voile Frocks

Short or long-sleeve styles . . . light and dark patterns. Sizes 36 to 48 ..... **1.98**

Lingerie Sale

GOWNS AND PYJAMAS
Misses' Waffle-Knit Two-Piece Pyjamas; also a group of Women's Motif-Trimmed Muslin Gowns. White, pink, tea rose **79c**

RAYON UNDIES
Ordinarily 59c and 79c. Ladderproof Rayon Vests, Panties and Knickers. Lace motif trim. White, tea rose **49c**

CREPE DE CHINE GOWNS
36 only! Beautiful quality. Regular $2.95 ..... **1.98**

LUSTROUS SATIN SLIPS
In white or tea rose. Adjustable straps and lace trimming **1.69**

HARVEY COMBINATIONS
Broken lines from $1.95 stock. Lisle and cotton with silk top . . . Summer-weight. Sizes in the lot 38 to 48 ..... **1.39**

HARVEY WOOL AND SWISS RIBBED COMBS.
Regular $3.95 and $4.50! Slightly soiled. Broken lines . . . sizes in the group 36 to 42 ..... **2.95**

SUEDE TAFFETA SLIPS
Lace-trimmed. White and tea rose. Sizes 32 to 40 ..... **69c**

CREPE DE CHINE SLIPS
Smooth-fitting, bias-cut and lace trimmed top and bottom. White, tea rose. Sizes 36 to 42 ..... **1.29**

You'll Want to Share in These —Savings on

FOUNDATIONS

Regular $3.95 to $5.50

An exceptional group of better-quality garments, including many that are firmly boned and suitable for the average to full figure. Inner-Belt Corselettes, Swami-Top Corselettes, Two-Way-Stretch Back Corselettes, Front-Clasp and Side-Hooking Girdles and Front-Lace Corsets **2.95**

Second Floor, "The Bay"

See Back of This Page for More "Bay" News

Coats and Suits

Greatly Reduced in Price for Final Clearance

We suggest that you make the best of this grand opportunity of securing quality garments at such ridiculously low prices!

THE COATS

Regular $17.50. Sale Price $10.95
Regular $19.50. Sale Price $12.95
Regular $25.00 and $29.50. Sale Price $17.95
Regular $35.00, $39.50 and $45.00. Sale Price, $22.50
Sizes for misses and women

THE SUITS

Regular $9.75 and $10.95. Sale Price $6.95
Regular $15.95 and $19.75. Sale Price $9.95
Regular $25.00. Sale Price $17.95
Regular $35.00. Sale Price $22.50

JAEGER PULLOVERS

—a necessity to every wardrobe . . . you can wear them to so many places! New styles . . . short sleeves . . . youthful collars. Sizes 32 to 38. $3.95 and $4.95 quality **2.49**

WASH CREPE BLOUSES

Some are trimmed with peasant embroidery . . . others are tailored. Elbow sleeves, high or tailored necklines. Odd sizes . . . broken color range **1.69**

Sale! Knitted Suits

Note the Pleasing Reduction!

Three-Piece Sports Suits . . . fine botany wool and bramble knit weaves. Hip-length jackets, dainty pullovers, fitted skirts. Smart colors. Broken sizes.
Regular $10.95 and $12.95 ..... $7.95
Regular $15.95 and $17.50 ..... $10.95

SUMMER DRESSES

25 only! Rayon crepe in tailored styles. Pastel and white. Odd sizes **$2**

EXTRA! Summer Wash Dresses

25 ONLY

Shop early! Pretty Angelskin Crepe Frocks in pastel and white. Small sizes **$1**

Ladies' Ready-to-Wear, Second Floor, "The Bay"

MILLINERY SALE

200 SPRING AND SUMMER HATS
Smart styles in values that were formerly to $3.95. July Sale Price **95c**

SUMMER STRAWS AND FABRICS
Simply delightful, you'll say—practically all our Hats that were formerly marked to $8.95, selling now **3.95**

EXCLUSIVE MODEL HATS
You'll find distinctive models HERE for matrons of all types. Formerly $10 to $15 ..... **5.00**

Millinery, Second Floor, "The Bay"

SUMMER GLOVES

With Novelty Cuffs

—are all the rage! These are mesh silk and chamoisette hands . . . various cuffs. White, eggshell, black. Cool and easily washed. All sizes in the lot. A pair **49c**

INITIAL LINEN HANDKERCHIEFS

Take 'em on your holidays. Easy to launder, neat looking. Novelty colored initials **3 for 39c**

Street Floor, "The Bay"

LITTLE GIRLS' IMPORTED VOILE DRESSES

Made in Belgium. Pink, blue, canary, green, apricot. Touches of hand embroidery and applique. 2 to 6 years **1.95**

WASH HATS

To protect you from old Sol! Every youngster needs one for wearing at the beach. Linene and pique. Assorted colors **59c**

SHORT SUITS

Sizes 2 to 6 years. Shorts are pleated and buttoned on to tops. Mother, you'll like them . . . they're so EASY to launder **79c**

Second Floor, "The Bay"

Women's Shoes

White Leather T-Strap Shoes . . . leather soles and Cuban heels. Slackies in blue or green leathers . . . cut-out vamps, thick crepe rubber soles and heels. All sizes **1.98**

Women's Summer Sandals

COOL and comfy. Mesh cloth T-straps with leather soles and Cuban heels. Sizes 3 to 8 ..... **1.49**

Women's White Shoes

A wonderful selection to choose from at this popular price. Pumps, sandals, Oxford ties and gore pumps . . . spike or Cuban heels. White Oxfords with low heels **2.98**

Second Floor, "The Bay"

Beautiful Walnut Bedroom Suites

Chiffonier, Hollywood Vanity, Upholstered Bench and Full-Sized Bed
Convenient Terms Arranged

The four beautiful pieces are of matched walnut veneer with overlaps of bird's-eye maple. The Venetian mirrors are particularly pleasing. Priced at ONLY

59.50

Furniture, Fourth Floor, "The Bay"

July Sales Bring Victoria Men the Best Possible Values in Men's

One and Two-Pants Suits

- All-Wool Worsteds
- All-Wool Tweeds
- All-Wool Blue Botany Serges
- Men's and Young Men's Styles
- Bi-Swing Models
- Complete Size Range—35 to 46

14.95

Here's a value to please the keenest shopper. Every suit with satin or celanese lining . . . stripes and novelty patterns. Don't miss this offer, men . . . it's a worthwhile one!

500 PAIRS MEN'S DRESS SOCKS

Fancy patterns in cotton and lisle mixtures. A wide choice of colors from which to choose. All sizes from 10 to 11½. Pair, only **19c**

MEN'S HANDKERCHIEFS

Regular Price $1 Dozen!

Full size. White or Colored Handkerchiefs. Hemstitched borders. Sale Price, DOZEN **79c**

MEN'S SILK TIES

Regular Value 35c

There's a tie here to please every man . . . we have MANY patterns from which you may choose ..... **2 for 50c**

MEN'S BROADCLOTH SHORTS

English make in a heavy weight. Broad fancy stripes . . . perfect fitting. Sizes 30 to 42 ..... **2 Pairs 65c**

MEN'S BRACES

Regular 75c

100 pairs only. Fine silk, fancy patterned webbing. Full size **50c**

Sale of MEN'S SHIRTS

Arrow—Tooke—Forsyth and Lewis Makes—Regular $2.00, $2.50, $2.95

- Sizes 14½ to 17
- Collar Attached, One or Two Separate Collars
- Stock Up NOW

Yes, they are all first-quality English broadcloths, cut to fit and tailored to give every satisfaction. Practically every pattern and coloring imagineable as well as plain shades. July Sale Price **1.29**

Men's and Boys' Sport Oxfords

Regular $2.98 and $3.98

Black and white or brown and white, with leather or rubber soles. Sizes for boys from 1 to 5; for men, 6 to 11 ..... **2.39**

Street Floor, "The Bay"

SALE! IVORY AND BLACK TRIM

Enamelware

Reg. 2.25

1.29

Stainless Enamelware (hard to chip) in a neat cream body with black trim, black base and chromium covers. The latest in quality and appearance. Also a few pieces ivory with red or green trim.

1½-Quart Double Boilers
8-Cup Coffee Percolators
4-Quart Tea Kettles
4-Quart Side-Handle Saucepans
4-Quart Bale-Handle Saucepans
5-Quart Dutch Ovens

Odd Lines CAST

Aluminumware

Selling at

Half Price

Taken from our regular stock and priced for quick selling! Shop early for best selection!

Saucepans, regular $1.69 ..... $4c
Saucepans, regular $2.25 ..... $1.13
Saucepans, regular $2.75 ..... $1.38
Double Boilers, regular $2.50 ..... $1.25
Double Boilers, large, regular $2.95 ..... $1.48
Saucepans, large, regular $2.95 for $1.48
Aluminum Fry Pans, regular $1.39 ..... 70c
Aluminum Egg Poachers, regular $1 ..... 50c

Third Floor, "The Bay"

DRUG SPECIALS

H B C Milk of Magnesia, 32 oz. 59c
Agarol, large $1.29
Ipana Tooth Paste 39c
Psyllium Seed, 1 lb. 39c
Bayer's Aspirin Tablets, 24's 39c

Kotex, household size, 48's **86c**

Kleenex Tissues 21c
J. & J. Modess, 14's, 2 for 45c
Lysol Antiseptic, large $1.25
Fellow's Syrup, large $1.29
Parrish's Chemical Food, 16 oz. 59c
Tincture of Iodine, 2 oz. 19c
Dr. Lyon's Tooth Powder, large 39c

French Castile Soap, large bars ..... **3 for $1**

Sal Hepatica 29c
Eno's Fruit Salt, large 79c
Squibb Dental Cream, large, 2 for 59c
Lady Esther Face Powder 50c
Phyllosan English Tonic Tablets ..... 85c and $1.50
Ovaltine, large 98c
Jergen's Almond Lotion 45c
H B C Almond Lotion, large 59c
Bathing Caps, assted. 19c to 50c
Johnson & Johnson First Aid Kits 35c

Street Floor, "The Bay"

NOTIONS

NEW SHIPMENT NOVELTIES
A large assortment Scotch Novelties, including Combs in Cases, Purses, Pin Cushions, Pencil Sets, etc. 35c to 75c

HYGIENIC DUSTERS
All-wool. WASHABLE. They polish as they dust and will not scratch. Wooden handles 49c

PLAYING CARDS
Linen finish. Attractive designs. Single packs ..... 29c to 75c

BOOKS

Dickens' reprints attractively bound in imitation leather. Including such titles as "Nicholas Nickleby," "Old Curiosity Shop," "Tale of Two Cities" and "Pickwick Papers." New shipment! **79c**

LEATHER BOOK COVERS
Embossed in a variety of designs. Moire silk lining **89c**

Street Floor, "The Bay"

48-Inch Slub

DRAPERY REPP

Outstanding Bargain!

In rich, plain shades of green, rust, blue, maize, brown or gold—fast colors. Ideal for side drapes in dining-rooms, living-rooms and bedrooms. Hard wearing. Yard **59c**

Third Floor, "The Bay"

A "BAY" CHARGE ACCOUNT
Is a Great Convenience in Budgeting Your Income
Apply Credit Office, 4th Floor

Hudson's Bay Company.

INCORPORATED 2ND MAY 1670.

What Today Means

"CANCER"

If July 4 is your birthday, the best hours for you on this date are from 11:30 a.m. to 1:30 p.m., from 3:30 to 5:30 p.m., and from 7:30 to 9:30 p.m. The danger periods are from 4:30 to 10:30 a.m., from 5:30 to 7:30 p.m., and from 9:30 to 11:30 p.m.

Regardless of one's nationality, the Fourth of July should stand forth as a wonderful symbol of the unselfish virtues of true patriotism. It will be well worth your time to spend a little of it this day reflecting on what you have contributed to, in comparison with the benefits you have received from your country. Your introspection will probably revive your spirit of loyalty, as well as a determination to serve your Government, unmindful of parties or creeds; as one, who wishes to be a true patriot, should. Social activities should be productive of much pleasure and be a medium of strengthening friendship. You may meet some person whose extreme views might be offensive. Good-natured ridicule is likely to be a much better weapon to use than an explosive temper. Married and engaged couples, and those anxious to take a hand in the matrimonial game, will find their mutual congeniality helped if they seek amusement away from the home, but together.

If a woman and July 4 is your birthday, you probably are generous to a fault. You possibly have a surplus of energy and enthusiasm, which will help you to gain your objective in most cases. As honey draws the bees, the sweetness of your disposition is likely to attract friends. Being mentally alert, you will successfully avoid pitfalls or snares. Teaching, missionary work, lecturing, demonstrating, as well as selling, are among the vocational occupations that are apt to be lucrative for you. You are capable of making some man very happy, and in return will be amply rewarded.

The child born on July 4 usually by the time it arrives at preparatory school age, is a robust specimen, in whom its parents can take a great deal of pride.

If a man and July 4 is your natal day, timidity will never be a fault from which you will suffer. If you cultivate a gracious manner, as well as a modified amount of self-assurance, your social and business results possibly will pass your expectations. Politics, writing, painting, theology, music, as well as manufacturing, and certain branches of salesmanship, offer you the best opportunities for gain.

Ike—Why do you call this an enthusiastic stew?

Mike — Because the cook put everything he had into it.

CONSERATIVES IN NEW ASSOCIATION

At a meeting of Conservatives from the rural portion of the Esquimalt provincial riding, including Cobble Hill, Shawnigan, Langford, Colwood, Luxton, Metchosin, Sooke and other districts, an association was formed to cover the district as a unit in the Nanaimo Federal riding. This step was necessitated by the fact that the municipality of Esquimalt has been taken from the Federal riding and associated with the City of Victoria. W. P. Gooch, of Shawnigan, was elected president, with G. A. Weir, of Metchosin, first vice-president; D. B. F. Bullen, Colwood, second vice-president; W. Bell, Cobble Hill, third vice-president, and W. Mudge, Cobble Hill, secretary-treasurer.

PERRY AND VON CRAMM REACH WIMBLEDON FINAL

Curt Davis Pitches and Bats Phillies to Victory Over the Leading Giants

Mound Ace Smacks Over Homer to Win Own Ball Game, 4-3

Cracks Circuit Drive in Tenth Frame to Give Phillies Close Decision Over Pace-Setters—Lombardi's Home Run Sends Cubs Down to Defeat—Yanks Blank Athletics, 2-0

NATIONAL LEAGUE

NEW YORK, July 3 (AP).—Curt Davis set the Giants back on their heels in two different ways today and led the Phillies to a precedent-smashing ten-inning victory over Giants, 4-3. Among other things it was the first game the league leaders have lost on their own grounds to an Eastern club this season.

The Philly pitcher, hampered by a sore arm earlier this season, not only limited the Giants to seven hits but won his own game in the tenth with a home run. It was his first circuit swat this year and the twelfth off Hubbell in eighteen games.

	R.	H.	E.
Philadelphia	4	8	1
New York	3	7	1

Batteries: C. Davis and Wilson; Hubbell and Mancuso.

Dodgers Smother Braves

BROOKLYN, July 3 (AP).—The Dodgers smothered the Braves under an eighteen-hit attack today and won, 13-6, to sweep the two-game series. Van Mungo was credited with his eleventh victory of the season although he retired in the seventh after his mates had rolled up a big lead and let Dazzy Vance finish for him.

Linus Frey and Len Koenecke led the assault with three hits each while Babe Phelps climaxed the scoring with a home run blast into centre field stands that was believed to be the longest of the season at Ebbetts Field. Hal Lee made four of Boston's ten blows.

	R.	H.	E.
Boston	6	10	3
Brooklyn	13	18	2

Batteries: Benton, Betts and Hogan, Spohrer; Mungo, Vance and Phelps.

Homer Beats Cubs

CINCINNATI, July 3 (AP).—Ernie Lombardi crashed through with a home run at the start of the tenth inning today to give the Cincinnati Reds a 4-3 decision over the Chicago Cubs. Bryant was the victim.

Held to but three hits, the Cubs made every one good, with the aid of two Cincinnati errors.

	R.	H.	E.
Chicago	3	3	3
Cincinnati	4	12	2

Batteries: Lee, Henshaw, Bryant and Hartnett; Derringer and Lombardi.

AMERICAN LEAGUE

PHILADELPHIA, July 3 (AP).—A home run by Tony Lazzeri turned the tide of a pitching duel between Johnny Allen and Roy Mahaffey in favor of the Yankees today and led to a 2-0 victory over the Athletics.

Mahaffey allowed only four hits but in addition to the homer he yielded a hit to Jess Hill in the eighth, nicked Lou Gehrig with a pitched ball and loaded the sacks by walking George Selkirk after Lazzeri had sacrificed. A forceout produced the second run. Allen was touched for five blows and struck out eight, fanning Bob Johnson four times and Jimmie Foxx twice.

	R.	H.	E.
New York	2	4	0
Philadelphia	0	5	0

Batteries: Allen and Jorgens; Mahaffey and Richards.

Sox Whip Browns

CHICAGO, July 3 (AP).—After spotting an old jinx, Dick Coffman, three runs in the first inning, the White Sox pounded him for ten hits in six innings and gained a 5-3 victory over the St. Louis Browns in the finale of their abbreviated series today. It was the Browns' fifth defeat in as many games here this season.

	R.	H.	E.
St. Louis	3	5	1
Chicago	5	11	1

Batteries: Coffman and Heath; Phelps and Shea.

Heavy Hitting Affair

BOSTON, July 3 (AP).—The Boston Red Sox blasted three pitchers today while gaining their third straight win over the Washington Senators, 14-7.

Both teams were in a slugging mood, the Red Sox piling up fifteen safeties and the Senators getting twelve, off Johnny Welch, the tall righthander. Buddy Myer, however, failed to get a hit in five tries, thereby breaking off his consecutive hitting streak at the twenty-one-game mark.

	R.	H.	E.
Washington	7	12	1
Boston	14	15	0

Batteries: Burke, Kress and Bolton; Welch and R. Ferrell.

Errors Prove Costly

DETROIT, July 3 (AP). — The Detroit Tigers, aided by four errors by Roy Hughes, of Cleveland, took the Tribe into camp today, 11-7. It was the Tigers' third straight victory over the erstwhile second-place holders.

Hughes threw the ball wide twice and booted two grounders, contributing to five Tiger runs.

	R.	H.	E.
Cleveland	7	10	5
Detroit	11	14	1

Batteries: Hildebrand, Lloyd Brown, Pearson and Phillips; Sorrell, Sullivan, Hogsett and Hayworth.

COAST LEAGUE

	R.	H.	E.
San Francisco	7	11	0
Missions	10	12	2

Batteries: Densmore and Becker; Nitcholas and Outen.

	R.	H.	E.
Sacramento	3	6	2
Oakland	4	6	0

Batteries: Salvo and Berres; McDonald, Tobin and Kies.

	R.	H.	E.
Los Angeles	5	13	2
Hollywood	3	7	5

Batteries: Gabler and Gibson; Shellenback, Wells and Desautels.

	R.	H.	E.
Portland	3	8	1
Seattle	5	11	0

Batteries: Ulrich and Cronin; Craghead and Bottarini.

AMERICAN ASSOCIATION

Milwaukee, 7; Kansas City, 4.
Minneapolis, 13; St. Paul, 1.

INTERNATIONAL LEAGUE

Newark, 8; Baltimore, 3.
Albany, 0; Syracuse, 7 (night game).
Montreal, 7; Buffalo, 3 (night game).

LOUIS FIGHTS ON AUGUST 7

Detroit Sensation to Swap Blows With King Levinsky In Chicago

CHICAGO, July 3 (AP). — Silent, solemn Joe Louis, having blasted the man mountain from Italy, is going bombing for the big Kingfish.

The sensational Detroit negro youth, who, in twelve months, clambered from nowhere to a ranking contender for the world's heavyweight championship, today was matched for a ten-round battle with King Levinsky, Chicago's ex-fish peddler, at Comiskey Park, home of the White Sox, on the night of August 7.

Both Louis and Levinsky, scowling at each other, were present at the meeting. Also present were Promoter Joe Foley, Mike Jacobs, head of the Twentieth Century Sporting Club of New York, which has an option on Louis' services, and "Leaping Lena" Levy, the Kingfish's sister, garbed in a subdued blue outfit.

The ball park will be arranged for 68,000 seating capacity, with a possible gate of $150,000. Ringside tickets will sell for $10, with others down to $2.40.

PARELLI WILL MEET COYLE IN TOP BOUT

Middleweights Will Return To Tillicum Gym Tomorrow Evening

Plenty of speed and action is promised Saturday evening at the Tillicum Gymnasium with the return of the middleweight wrestlers for Promoter Fred Richardson's weekly squirm card. Topping the all-middleweight programme will be Joe Parelli, colorful squirmer from Italy, and one of the game's greatest showmen. Parelli, while being a clever wrestler, usually unpacks a number of tricks that were omitted from the first wrestling books.

Coming here as an opponent for the rugged Parelli is Johnny Coyle, a recent arrival on the Pacific Coast. Popular in the Eastern States because of his willingness to mix things up at a lively pace, Coyle is expected to become a favorite with the Victoria mat followers.

WELL KNOWN HERE

Followers of the wrestling game here will recall the many fine performances given here before by Joe Parelli, curly-haired Italian exponent of the grunt and groan pastime. They will welcome his return as he is noted for his speed, wrestling ability and showmanship.

Another good middleweight bout is being lined up to complete the all-middleweight programme, one that should be crammed with action and good wrestling.

A local preliminary will open the card at 8:45 o'clock.

TWILIGHT MEET ATTRACTS MANY

DUNCAN, July 3.—The weekly twilight foursomes at the Cowichan Golf Club drew thirty-six entries, and the winners were Mrs. C. C. Wright and K. F. Duncan, with a gross 44, handicap 12, net 32. Others playing were Miss M. Peterson and F. Leeming, 43-8 1-2—34 1-2; Miss P. Carr Hilton and E. P. Jaynes, 46-10 3-4—35 1-4; Mrs. W. Prest and S. Tombs, 48-12 1-4—35 3-4; Miss K. Robertson and G. Prevost, 42-6 1-4—35 3-4; Mrs. F. Oldham and A. Grieve, 53-15 1-2—37 1-2; Mrs. A. H. Peterson and C. J. Waldy, 53-14—39; Miss J. Duncan and T. E. M. Hedley, 48-9—39; Mrs. Boyd Wallis and J. Reade, 52-12 1-4—39 3-4; Mrs. P. Chambers and C. C. Wright, 55-13 1-2—41 1-2; Mrs. F. H. Price and Col. Oldham, 57-15 1-2—41 1-2; Mrs. M. M. White and W. Prest, 50-8 1-4—41 3-4; Miss R. Tilley and Nat Staples, 57-15—42; Mrs. T. Hedley and A. F. Irvine, 59-16—43; Miss A. Powel and J. Reynolds, 58-13 1-4—44 3-4; Miss D. Powel and E. W. Carr Hilton, 58-13—45; Mrs. C. Grassie and J. Martin, 61-13—48; Miss V. Harris and W. Whidden, 63-13—50.

Buddy Baer Scoring Another Kayo

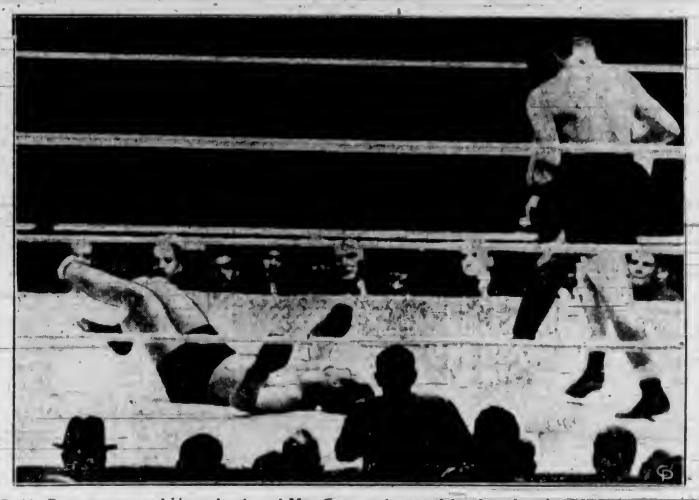

Buddy Baer, younger and bigger brother of Max Baer, ex-heavyweight champion, furnished the action in one preliminary bout to the Louis-Carnera fight, when he stepped from his corner in the Yankee Stadium ring and knocked out Frank Wotanski, an unknown battler. Wotanski lasted only fifty-six seconds against the younger Baer. He came from his corner and started a jab but Baer replied with a one-two attack and the bout was over. Photo shows the victim on the floor with Buddy standing over him. It took several minutes to revive him.

George Payne Leading Batsman for the Month

Young Member of Five C's Club Tops Averages for June—Reg Wenman Second—Wilkinson Leads Bowlers With Goward in Second Position

George Payne, youthful batsman for the Five C's club, headed the averages in the Victoria and District Cricket League during the month of June, according to the records released yesterday by R. H. Moffatt, secretary. Payne has an average of fifty-five runs after playing five games, in two of which he carried his bat. Reg Wenman, veteran of the Incops, had the highest score, batting out 141, and is second in the averages, while Eric Quainton, Five C's, is in third place, and A. J. Darcus, Victoria, fourth.

George Wilkinson, Victoria, the city's most consistent trundler, leads the bowlers with an average of 5.90 runs per wicket. H. A. "Giddy" Goward, the left-handed ace, is next with six runs per wicket, and Eric Quainton takes third place.

Averages follow:

Batting—	No. of Innings	Total Runs	Times Not Out	Highest Score	Average
G. Payne, Five C's	5	165	2	54	55.00
R. Wenman, Incops	5	199	1	111	49.75
E. Quainton, Five C's	8	265	0	72	33.25
A. J. Darcus, Vic.	8	177	1	53	25.00
R. Powell, Incops	6	125	0	36	20.83
L. M. Gibbons, Albions	9	162	1	37	20.25
G. C. Grant, Vic.	10	181	0	43	18.80
J. Nixon, Five C's	4	71	0	28	17.75
J. P. Meredith, Vic	9	125	1	40	15.82
Cyril Jones, Vic.	11	165	0	50	15.00
J. Payne, Five C's	5	60	1	22	15.00
A. Griffin, Five C's	5	73	0	43	14.60
P. Nation, Vic	5	58	1	20	14.50
E. D. Freeman, Albions	9	127	0	35	14.11
N. Smith, Albions	9	121	0	42	13.44
H. A. Goward, Vic.	9	101	1	19	12.62

Bowling—	O.	W.	R.	Aver.
G. Wilkinson, Vic.	44.2	21	124	5.90
H. A. Goward, Vic	33	19	114	6.00
E. Quainton, Five C's	43.2	21	133	6.33
A. J. Darcus, Vic.	25.1	13	84	6.46
E. D. Freeman, Albions	84	29	212	7.31
E. W. Hamber, Incops	44.4	25	203	8.01
F. Jordan, Vic.	48.5	20	162	8.10
J. Payne, Five C's	40.2	17	167	9.82
R. Wenman, Incops	53.3	19	188	9.62
N. Smith, Albions	84.3	25	228	10.28
J. Attwell, Five C's	45.6	13	138	10.61
J. Enoch, Albions	34	15	169	11.27

Corbett Faces Brouillard in Fight Tonight

SAN FRANCISCO, July 3 (AP).—Two bustling left-handers, leading exponents of the southpaw boxing stance and outstanding challengers for the middleweight title, will match ring craftmanship here tomorrow in a ten-round bout, bringing together Lou Brouillard and Young Corbett.

The "battle of the southpaws" will pit Corbett, the master boxer, against Brouillard, the puncher.

SURPRISE WIN MARKS RACING IN VANCOUVER

Facchina Scores Nose Victory and Pays $100.45—Favorites Pay Off

VANCOUVER, July 3 (C.).—Facchina, six-year-old mare from the Sheppard Stable, provided the first big surprise of the Lansdowne Park racing season today when she nosed out Mar Pal and First General in one of the closest finishes at the park for years and paid off at the rate of $100.45 for a straight win ticket.

Twenty yards from the wire six of the seven horses in the event, the third on the programme, were bunched with barely a nose separating them. Facchina came from behind in the stretch to catch the tiring pacemakers, with Mar Pal a close second and First General another stride back in third place.

Little Boy Blue, heavily-played public choice, experienced little difficulty in defeating seven other Canadian-breds in the first event.

Results follow:

First Race—Claiming, purse $300, for Canadian-bred three-year-olds and up, six furlongs:
Little Boy Blue (Taylor) $9.85 $2.50 $2.30
Ilaton Whittier (Colpitts) 3.40 2.55
Pentharos (McKay) 12.70
Time, 1:14 1-5. Also ran Margery Daw, Ben Wiggin, Western Holiday, Vancouver Lad, So and So.

Second Race—Claiming, purse $400, for Canadian-bred three-year-olds and up, five furlongs:
Big Pine (Palmer) $5.50 $2.65 $2.40
Marion Eaton (Taylor) 2.80 2.30
Lady Marcia (Richardson) 2.40
Time, 1:02 1-5. Also ran Blind Star, Queen Avondale, Gypsophilla, Minta Marie, Miss Goldstream.

Third Race—Claiming, purse $400, for three-year-olds and up, six furlongs:
Facchina (Wilson) $100.45 $34.80 $9.85
Mar Pal (Dubois) 10.85 5.60
First General (Colpitts) 4.85
Time, 1:12 4-5. Also ran Time Enough, Adelaida, N. Elaturia, Kanbank.
Daily double, $243.35.

Fourth Race—Claiming, purse $300, for three-year-olds and up, six furlongs:
Overbside (Dalmas) $11.35 $4.45 $3.55
Black Hair (Taylor) 3.30 2.40
Captain Larko (Kelly) 4.10
Time, 1:14 3-5. Also ran Canada Laura, Clay, Riedemann, Tommy Doyle, Foil.

Fifth Race—Claiming, purse $300, for three-year-olds and up, six furlongs:
Booster Twist (Colpitts) $8.50 $4.70 $3.20
Kate A (Sporn) 5.00 4.40
King at Arms (Delmado) 4.80
Time, 1:14. Also ran Tollbridge, Dawn Breeze, Red Lads, The Miss.

Sixth Race—Claiming, purse $400, for three-year-olds and up, one mile:
Bill Baer (Richardson) $13.25 $4.70 $2.85
Doctor Julson (Taylor) 6.35 3.45
Wirt G. Bowman (Mallen) 3.00
Time, 1:40 2-5. Also ran Malicious E., Lady Gold, Masked Duelist.

Seventh Race—Claiming, purse $300, for three-year-olds and up, mile and seventy yards:
Anita Ormont (Colpitts) $3.80 $2.70 $2.65
Deep Beach (McKay) 2.70 2.60
Intruder (A. Robertson) 4.25
Time, 1:45 1-5. Also ran Jane McCaw, Warren S.

OVERNIGHT ENTRIES

First Race—Claiming, purse $300, Canadian-bred three-year-olds and up, five and one-half furlongs.
Maggery Daw ... 111
Josella ... 111
Star of Ages ... *108
Tusculolita ... 111
Golden Mesh ... *106
Tomdil ... 116
Jungle Shawl ... *111

Second Race—Purse $300, Canadian-bred two-year-olds, four and one-half furlongs.
(A) Rose Camp ... 115
Jungled Crick ... 115
Wexford Boy ... 115
Maire B ... 115
Dittybee ... 118
(A) Cuderoni ... 118
(A) A.C.T. Stock Farm entry.

Third Race—Claiming, purse $300, three-year-olds and up, five furlongs.
Swynlera ... 107
Black Hair ... 116
Bell Rap ... 105
Delizen ... *106
Wrackdale ... 116
Storm Princess ... 1
Delizen ... 1
Hot Shot ... 1
Viola K ... 1
King Diego ... 10
Fourth Race—Claiming, purse $300, three-year-olds and up, six furlongs.
Lovely Miss ... 99
Silver Ding ... *108
Elk Madeline ... *106
Honeybustle ... 11
Sweep Pal ... *106
Kate A ... *106
Cloisters Dream ... 111
Ancient Rome ... 108
Zelma M ... 111

Fifth Race—The Cedars Handicap, purse $300, three year-olds and up, six furlongs.
(A) Bonny Grafton ... 126
(A) Fort Springs ... 119
Orangery ... 107
Zebulo ... 100
Chief Almaren ... 106
Sun Flash ... 80
Sierp Thoughts ... 104
(A) A.C.T. Stock Farm entry.

Sixth Race—Claiming, purse $400, three-year-olds and up, six furlongs:
Golden Crystal ... 113
Lower Ten ... *108
Sam Tucker ... 114
Leeward ... 108
Wilson ... 113
Yetta ... 106
Pusko ... 118

Seventh Race—Claiming, purse $400, three-year-olds and up, one mile:
Anacapri ... *99
Genevieve M ... *104
Inca ... *109
Royal Cariaria ... 109
Occurrence ... *104
Harcum ... *99
Zelma Mae ... *99
Arrowton ... 104
*Apprentice allowance.

Standings

AMERICAN LEAGUE

	W.	L.	Pct.
New York	42	24	.636
Detroit	41	29	.580
Cleveland	37	29	.561
Chicago	34	28	.548
Boston	35	33	.515
Washington	29	38	.433
Philadelphia	26	37	.413
St. Louis	19	45	.297

NATIONAL LEAGUE

	W.	L.	Pct.
New York	45	19	.703
Chicago	40	30	.571
St. Louis	37	29	.561
Pittsburgh	39	32	.549
Brooklyn	31	34	.477
Cincinnati	30	38	.441
Philadelphia	27	39	.409
Boston	20	48	.294

COAST LEAGUE

	Won	Lost	Pct.
Missions	11	5	.688
Los Angeles	9	6	.600
San Francisco	7	7	.500
Hollywood	8	8	.500
Seattle	7	7	.500
Portland	6	9	.400
Oakland	7	9	.438
Sacramento	6	10	.375

INTERNATIONAL LEAGUE

	Won	Lost	Pct
Montreal	41	33	.554
Baltimore	42	34	.553
Buffalo	38	32	.543
Toronto	40	34	.541
Newark	39	35	.527
Syracuse	41	37	.526
Rochester	30	43	.411
Albany	27	50	.351

ENGLISHMAN WILL MEET GERMAN FOR NET CROWN TODAY

World Ranking Tennis Star of Great Britain Will Defend Title Against Smart Teuton Player—Perry Eliminates Crawford and Von Cramm Defeats Budge

WIMBLEDON, Eng., July 3 (C.).—The British and the Germans, represented by Fred Perry and Baron Gottfried von Cramm, will fight it out for the singles honors on the world's most famous tennis courts.

Perry today eliminated Jack Crawford, of Australia, while the Baron, in magnificent form, was over-matching the nineteen-year-old redheaded sensation from California, Donald Budge.

Budge, who rose to sudden fame by slashing his way through preliminaries, defeating such mighty men of the racquet as Christian Boussus and "Bunny" Austin, fought hard today, but against the player picked by Bill Tilden as the world's greatest amateur, he simply didn't have the goods. The score was 4-6, 6-4, 6-3, 6-2.

Perry, the defending champion, gracefully subdued his old rival, Crawford, 6-2, 3-6, 6-4, 6-4.

In the fourth round of women's doubles, Mme. Rene Mathieu, of France, and Frau Hilda Krahwinkel Sperling, of Germany, defeated Miss E. H. Harvey and Miss J. Ingram, 3-6, 6-3, 6-3. Kay Stammers and Freda James, of Great Britain, defeated Mary Heeley and Dorothy Round, 6-3, 6-4, in a third round match.

LONG MATCH

It took five long sets before Enrique Maier, of Spain, and Sidney B. Wood, Jr., of New York, eliminated Harry Hopman, of Australia, and Daniel Prenn, of Germany, 6-3, 3-6, 6-1, 6-8, 8-6, in the third round of men's doubles.

In the mixed doubles, fourth round, Von Cramm and Frau Sperling were too good for Norman Farquharson, of South Africa, and Miss R. M. Hardwick, of Great Britain, winning 7-5, 6-4. F. D. H. Wilde and Miss Stammers eliminated Wilmer Allison and Helen Jacobs, United States team, 6-3, 3-6, 6-4, while the strong combination of Perry and Miss Round polished off C. H. D. Tuckey and Margaret Scriven, 3-6, 6-3, 6-1.

BUDGE GOES UNDER

Both playing superb tennis behind powerful drives, Budge and Von Cramm went to 2-2 in the first set. Von Cramm then gained a 3-2 edge but Budge carried him to 7-5 before the German could hold his own service in that game. Budge won the first set 6-4.

Budge came right back to break Von Cramm's service with a barrage of unfortunable shots. He held his own to draw even at 4-4. Von Cramm won the second set 6-4.

Games again went to 2-2 in the second set, Budge having his second service with blistering deliveries after trailing 15-40. Von Cramm stroke through the Californian to go to 4-2 when Budge drove into the net three times.

The third set opened with four straight broken services, Budge losing the second service, 9-7, netting on the vital points. Von Cramm won the third set, 6-3.

PERRY ADVANCES

Showing a complete reversal of form, Crawford romped through the second set, 6-3, to square the match, after Perry had easily won the first set.

Perry won the third set, 6-4, after a long baseline duel. They fought on even terms until Perry applied the pressure to break Crawford's service in the ninth game and then held his own for the set. Perry won the fourth set, 6-4, and the match.

RESULTS FOLLOW

Men's Doubles, Third Round

G. P. Hughes and G. R. D. Tuckey, Great Britain, defeated C. E. Malfroy and A. C. Stedman, New Zealand, 6-3, 6-3, 7-5.

Women's Doubles, Fourth Round

Mme. Rene Mathieu, France, and Hilda Krahwinkel Sperling, Germany, defeated Miss H. Harvey and Miss J. Ingram, 3-6, 6-3, 6-2.

Kay Stammers and Freda James, Great Britain, defeated Mary Heeley and Dorothy Round, 6-3, 6-4.

Mixed Doubles, Fourth Round

Gottfried von Cramm and Hilda Krahwinkel Sperling, Germany, defeated Miss R. M. Hardwick, England, and Norman Farquharson, South Africa, 7-5, 6-4.

Mixed Doubles, Third Round

H. W. Austin and Adeline Yorke, England, defeated Miss F. K. Scott, England, and Walter Musgrove, South Africa, 6-4, 6-2.

Women's Doubles, Third Round

Evelyn Dearman and Nancy Lyle, England, defeated Mme. Sylvian Henrotin, France, and Mrs. Dorothy Andrus, Stamford, Conn., 6-3, 6-4.

Mixed Doubles, Fourth Round

F. H. D. Wilde and Kay Stammers, Great Britain, defeated Wilmer Allison and Helen Jacobs, United States, 6-3, 3-6, 6-4.

Fred Perry and Dorothy Round, Great Britain, defeated C. R. D. Tuckey and Margaret Scriven, Great Britain, 3-56, 6-3, 6-1.

Men's Doubles, Third Round

Enrique Maier, Spain, and Sidney B. Wood, Jr., New York, defeated Harry Hopman, Australia, and Daniel Prenn, Germany, 6-3, 3-6, 6-1, 6-8, 8-6.

Mixed Doubles, Third Round

Vivian McGrath and Joan Hartigan, Australia, defeated Martin Legeay and Mme. Sylvie Henrotin, France, 7-5, 6-4.

Mens' Doubles, Third Round

Jack Crawford and Adrian Quist, Australia, defeated Norman Farquharson and Vernon Kirby, South Africa, 6-4, 9-7, 13-11.

CUBS RELEASE KIKI CUYLER

Veteran Outfielder Let Go by Grimm—May Go to Chicago White Sox

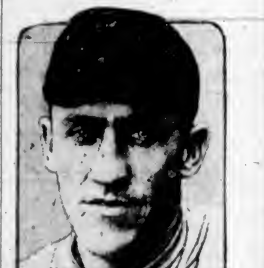

KIKI CUYLER

CHICAGO, July 3 (AP). — Hazen "Kiki" Cuyler, veteran outfielder with the Chicago Cubs, given his unconditional release today, may continue to wear the spangles of a Chicago club in major league warfare.

J. Louis Comiskey, owner of the White Sox, tonight telegraphed the veteran star in Cincinnati that he was interested in obtaining his services.

The veteran star, who spent eight of his fourteen years in the majors with the Cubs, was released in Cincinnati after all other National League clubs had waived on his services. He is thirty-six years old.

In letting Cuyler go, Manager Charlie Grimm pointed out that the action was along the youth-building lines the Chicago club has been following for the past two years.

JUNIOR TOURNEY SET NEXT WEEK

The junior golf championship of Victoria will be held at the Macaulay Point Golf Club on July 11 and 12, according to word from the Victoria district golf committee.

All boys domiciled in Victoria and vicinity who have not reached the age of eighteen, whether they are members of any club or not, will be eligible.

Entries must be in the hands of the secretary of the Macaulay Point Golf Club not later than noon, July 9.

All entrants will play eighteen holes the first day. The first thirty-two and ties will play another round on the following day. The final best thirty-six holes gross score will be the champion.

Prizes will also be given to winners each day. A player can only win one prize.

MAJOR STATISTICS

Major league leaders follow:

AMERICAN LEAGUE

Hitting—Johnson, Athletics, .368.
Runs—Gehringer, Tigers, 58.
Runs Batted In — Greenberg, Tigers, 89.
Hits—Gehringer, Tigers, 101.
Doubles—Greenberg, Tigers, 22.
Triples—Stone, Senators, 81.
Home Runs—Greenberg, Tigers, 23.
Stolen bases—Almada, Red Sox, 13.
Pitching—Tamulis, Yankees, 7-1.

NATIONAL LEAGUE

Hitting—Vaughan, Pirates, .393.
Runs—Martin, Cardinals, 56.
Runs Batted In—Collins, Cardinals, 67.
Hits—Medwick, Cardinals, 102.
Doubles—Medwick, Cardinals, 22.
Home Runs—J. Collins, Cardinals, and Ott, Giants, 17.
Stolen Bases—Martin, Cardinals, 6.
Pitching—Parmelee, Giants, 9-1.

BELIEVE IT OR NOT - - - - - - - *By Ripley*

EXPLANATION FOR YESTERDAY'S RIPLEY CARTOON
ALL YESTERDAY'S ITEMS SELF-EXPLANATORY
Please address all queries to Cartoonist Ripley, c/o King Features, New York City, N.Y.

VICTORIA SCORES SURPRISE WIN OVER DAVIDANS

Carl Friend Twirls Local Nine to Fine Ball Victory, 4 to 1

Local Twirler Allows Bewhiskered Visitors Only Four Hits After Great Performance on the Mound—Locals Play Bang-Up Ball Before Big Crowd—Alexander Shows

Turning in his best mound performance since he joined the Victoria Sons of Canada ball club, and overshadowed in recent years only by the work of Joe Dailey, Auburn twirler, against the touring Tokio Giants here, Carl Friend, Tacoma pitcher, yesterday evening hoaxed the Victoria Sons of Canada nine to a 4-1 victory over the bewhiskered House of David ball tossers from Benton Harbor, Michigan.

Grover Alexander

Fifteen hundred ball fans wended their way to the Royal Athletic Park to see the colorful and flashy Davidians, and get a glimpse of Grover Cleveland Alexander, one of baseball's "one-time greats," in action. Few, if any, of the fans gave the locals a chance of winning the fixture, but they left the enclosure thrilled at the opportunity of seeing Grover Cleveland Alexander pitch one inning; tickled to death with the "pepper play" put on by the visitors; loud in their praise of the fine work on the slab by Carl Friend, and the good ball played by the Victoria Sons of Canada club.

GREAT DISPLAY

Working with the confidence and coolness of a veteran, and taking the assignment in the same cautious but easy manner he adopts on the hillock, Friend twirled great ball, limiting the highly-touted visitors to four widely-scattered bingles. His deceptive offerings and his change of pace had the Davidans puzzled, with the result that five of them passed from the home plate via the strikeout route.

Thirty-two batters, five more than would enter a perfect game, faced Friend, but only one managed to circle the cushions, and that was Hill, House of David catcher, who came in with their only score of the game. None of the other batters even got as far as the third sack, while only five managed to get as far as the keystone cushion in safety. In five of the nine innings the batters were retired in order.

While passing out the orchids to Friend for his performance on the slab, the support given him by the other members of the club must not be overlooked. They played smart ball in the field, with the sparkling one-handed spear by Haines of Bosse's high fly to the fence in the ninth frame being one of the most thrilling catches in the nine fast innings of ball.

With the bat, the Victoria club had a good night, every member of the squad garnering at least one bingle, while Carl Friend and Freddie Gibbons each snared a pair of hits. The locals collected a total of eleven base knocks from the offerings of Weirman, House of David twirler, during his eight innings on the mound. He breezed two and issued one free trip to the initial bag.

PEPPER PLAY SHOWN

The Davidans fielded smartly and made a number of sweet plays, while their "pepper play" in the sixth inning drew a great hand from the fans. Three of the boys juggled the ball around with uncanny ease and finished by juggling both ball and gloves. It was really a good act and gained the well-merited applause of the large army of fans.

Grover Cleveland Alexander, introduced by Umpire Harry Down while he was in the first base coaching box, was given a warm welcome by the ball fans.

After eight goose eggs had been affixed to the score board attached to the Pembroke Street fence, House of David finally broke the deadlock in the fifth frame. With two men down, Hill, catcher, was given a life on Gibbons' boot and then stole second. He raced across the home plate shortly after when Weirman, pitcher, laced a hot single to centre field.

Victoria Sons of Canada closed the gate for the night and retaliated by bringing their big guns into action in the sixth frame and pushing across two markers to gain a lead which they never lost. With two men out, Hilton singled through short and went to second when Tommy Restell, smart young first sacker, cracked one through the infield. Gibbons, the next hitter, smashed a screeching drive to left field which was good for two bases and sent Hilton and Restell scampering over the plate, while Gibbons was able to make the hot corner when Zoellers, Davidans' left fielder, booted the ball. Gandy walked, but was forced at second by Bacon for the third out.

The final runs came in the next canto, Victoria again doing the scoring. Haines, the first hitter, singled and raced across the plate when Ken Fleming, smooth fly chaser, crashed one out to centre field for three bags. Fleming came home when the House of David chose to pick Friend off at first base for the first man down. Bridgewood and Hilton went out in order to end the scoring and the inning.

To the thunderous applause of an appreciative audience, Grover Cleveland Alexander went to the hillock in the last of the eighth frame and finished the game for the Davidans. He pitched to four batters and then the House of David made their final assault, but could not add to their total. Friend, one of the heroes of a great game, finished the fixture in dramatic fashion by breezing Anderson for the third out and the game was over.

House of David—	AB	R	H	PO	A	E
Ingram, cf	4	0	0	1	0	0
Williams, 2b	4	0	0	4	6	0
Bosse, 1b	4	0	1	13	0	0
Zoellers, lf	4	0	1	1	0	1
Anderson, 3b	4	0	0	1	3	1
Tolles, rf	3	0	0	1	0	0
Chozen, ss	3	0	0	1	1	0
Hill, c	3	1	0	2	2	0
Weirman, p	3	0	2	0	5	0
Alexander, p	0	0	0	0	1	0
Totals	32	1	4	24	18	2

Victoria—	AB	R	H	PO	A	E
Bacon, ss	5	0	1	3	0	0
Haines, rf	3	1	1	2	0	0
Fleming, lf	4	1	1	2	0	0
Friend, p	4	0	2	0	2	0
Bridgewood, c	4	0	1	6	0	0
Hilton, 3b	4	1	1	2	3	0
Restell, 1b	4	1	1	9	0	0
Gibbons, 2b	4	0	2	0	5	1
Gandy, cf	2	0	1	3	0	0
Totals	34	4	11	27	10	1

Score by innings:

House of David	000 010 000	1
Victoria	000 002 20x	4

Summary—Three-base hit, Fleming; two-base hits, Bosse, Zoellers, Gibbons; sacrifice hits, Haines, Gandy; stolen bases, Ingram, Hill; Struck out, by Friend 5, by Weirman 2; bases on balls, off Weirman 2; left on bases, House of David 4, Victoria 8; hits off Weirman, 11 and 4 runs in 7 innings; hits off Alexander, 0 and 0 runs in 1 innings; losing pitcher, Weirman. Umpire, Down. Time of game, 1 hr. 21 mins.

Jack Smith, Phil Foster, Jimmy Laird and Ed Allan, Victoria automobile racing drivers, left yesterday afternoon for the Silver Lake race track where they will compete today in the Pacific Coast championships. Located near Seattle, Silver Lake is one of the popular racing tracks in the Northwest.

More pleasure to you!

—And more pleasure to me. We've gone back to Ogden's Fine Cut—that's why.

Times are better and we can again afford the best when it costs so little.

Back to Ogden's and "Chantecler" or "Vogue" papers, that's pleasure.

SAVE THE POKER HANDS

OGDEN'S FINE CUT

Your Pipe Knows Ogden's Cut Plug

CANOE CLUB IS STARTED HERE

Commander C. H. Slingsby Named President—Other Officers Elected

Victoria Canoe Club, with its aims and objects that of placing canoe racing and novelty events back into the sportlight, was organized yesterday evening at a well-attended meeting held at the Chamber of Commerce, with W. H. Davies in the chair. After an informal discussion of this popular sport, election of officers was carried out.

Commander C. H. Slingsby was named president of the new club, with William O. Findlay, secretary of the Junior Chamber of Commerce, as secretary. Messrs. L. F. Osborne, president of the Junior Chamber of Commerce; A. Jones, J. A. "Barney" Barnwell and W. H. Davies were named members of the executive committee.

It is planned to establish club quarters at the Gorge waterfront near the Craigflower Bridge. A log cabin stands at the proposed scene of the headquarters and may be used as a temporary clubhouse.

Tentative plans for the staging of the Port Angeles-Victoria canoe race on Saturday, August 17, were made. It is planned to start the race early in the morning on this date and the first pair should finish here early in the afternoon. The race will be staged under the auspices of the newly-organized Victoria Canoe Club, and with the co-operation of the Junior Chamber of Commerce of Victoria and the Port Angeles Chamber of Commerce.

Lawn Bowling

Two competitions were played recently on the greens of the C.P.R. Lawn Bowling Club. In the morning, J. Pickup and L. Clarke carried off the honors in the doubles matches played under the pennant system, and P. J. Harris and W. R. White won the doubles with a score of 25.

The scores:

PENNANT SYSTEM

D. M. Drummond and A. M. Wallace, minus 8; A. E. Gregg and G. B. Dixon, minus 8; W. Wilson and R. W. Wilson, minus 9; J. Hetherington and W. Patterson, minus 1; J. Pickup and L. Clarke, 16 up; W. C. Fyfe and J. Johnson, 14 up; J. Belenger and G. Ozard, tie; W. Peden and J. Barr, 5 up; R. H. Swinerton and P. J. Harris, minus 4, and W. B. Ryan and D. Breckenridge, minus 7.

DOMINION DAY DOUBLES

W. Peden		A. Gregg	
B. Mitchell	11	L. Clarke	13
J. Pickup		J. Hetherington	
Robert Dewar	13	J. Johnston	20
R. Melville		W. R. White	
W. C. Fyfe	11	P. J. Harris	25
W. Wilson		R. W. Wilson	
A. M. Wallace	21	R. Barr	5
J. Belenger		Mr. Corbett, Sr.	
G. C. Ozard	19	James Ryeside	15
E. Corbett, Jr.		A. Booth	
D. Breckenridge	18	A. Edwards	22

WIN TRIPLES

G. Vallance, J. Morton and W. A. Smith were winners of the triples competition at Beacon Hill, and D. Dewar, H. E. Betterton (Vancouver), F. R. Exham and M. Haywood won the rink event. Complete results follow:

TRIPLES

W. Harlock		J. Watt	
L. Turner		J. E. John	
Dr. Henry (skip)	14	M. M. Wright (skip)	
J. A. Armstrong		Alex Wilson	
H. A. Stewart		F. R. Exham	
Major Baxandall (skip)		W. Davey (skip)	30
W. A. Smith		W. A. Smith	
O. V. Greenhill		J. Morton	
D. Dewar (skip)		G. Vallance (skip)	26
L. Pollard		H. E. Betterton	
M. Haywood		D. Morson	
A. B. McNeill (skip)		H. Youhill (skip)	20
E. F. Fox		A. W. Luckina	
F. Sellers		W. J. MacAllen	
A. A. McKeachie (skip)	25	F. G. Sherwood (skip)	30
E. H. Forrest		F. W. Urquhart	
J. L. White (skip)	21	J. R. Akins (skip)	9

RINKS

J. McMartin		J. Morton	
J. Watt		W. J. MacAllen	
F. Sellers		W. R. Smith	
E. G. Sherwood (skip)	20	A. B. McNeill (skip)	18
W. A. Smith		F. G. Mason	
A. F. Wilson		Alex Wilson	
H. Dorrell		G. Rabe	
F. W. Davey (skip)	23	A. P. Mitchell (skip)	21
E. E. Corbett, Jr.		L. Pollard	
F. Guy		W. Harlock	
P. Ockenden		P. Ormiston	
Alderman Dewar (skip)	21	E. F. Corbett (skip)	24
J. F. Bledsoe		M. Haywood	
H. A. Stewart		F. R. Exham	
J. Paterson		H. E. Betterton	
W. Armstrong (skip)	8	D. Dewar (skip)	39
L. Turner		J. A. Armstrong	
J. G. McKelvie		F. Fox	
J. Goldie		W. G. Macfarlane	
Major Baxandall (skip)	19	H. M. Wright (skip)	19
C. A. Hislop		W. Marchant	
Mrs. Wright		A. W. Luckina	
H. Webster		O. V. Greenhill	
A. McKeachie (skip)	21	W. H. Youhill (skip)	22
W. D. Mersan		F. H. Furrey	
D. S. Michell		F. J. Paunch	
A. T. Broderick		J. E. Johnson	
H. Renwick (skip)	9	S. Richardson (skip)	24

Notwithstanding that many members were out of town, Dominion Day celebrations at Burnside greens were smoothly managed by S. C. Hawkins and W. Davidson.

In the morning competition and T. Deveson carried off the high honors with a plus score of 17, while in the afternoon game George Vallance was hailed as the champion skip and presented with a large bouquet of "the flowers of Canada."

MORNING SCORES

G. Little		J. McMartin	
T. Deveson	22	C. P. Smith	22
D. Mowat		F. Spencer	
R. C. Hawkins	27	C. Goodwin	10
P. Chesworth		J. Paterson	
W. Gibson	23	W. Tupman	20
G. Bryant		J. P. Hibben	
H. Renwick	19	W. Washington	12

AFTERNOON SCORES

M. Spooner		M. Wheeley	
Mrs. Little		Mrs. Cobb	
W. Proudfoot		F. Spencer	
G. Vallance (skip)	34	T. Deveson (skip)	17
M. Melville		Mrs. Tasker	
Mrs. Findlay		Mrs. Melville	
Gordon Little		D. S. Mowat	
W. Washington (skip)	21	A. Findlay (skip)	24
Mrs. Deveson		Mrs. Mowat	
P. Tasker		J. Hibben	
W. Davidson (skip)	19	W. Tupman (skip)	23

HEAVY SCORING IN BALL GAMES

After running their winning streak to eleven games, Equimalt Meat Market tasted their first defeat of the season yesterday evening when they went down before Civil Service to a 25-24 defeat in a "C" Section No. 2 softball fixture played at Spencer's Park.

In the "D" Section, Gyros, undefeated leaders, chalked up another victory when they trounced the 16th Canadian Scottish, 21-5, at Bullen Park. C.C.F., close to the leaders in the "D" Section race, walloped the Native Sons of B.C., 24-1, at Victoria West Park.

Cricket Scores In Old Country

LONDON, July 3 (?)—Close of play scores in first-class cricket matches started today follow:

Sussex, 282; Kent, 133 for one wicket; at Tunbridge Wells.

Gloucestershire, 434 for eight (Hammond 160); vs. Worcestershire; at Worcester.

Nottinghamshire, 284 (Hardstaff 123 not out); Leicestershire, 58 for four; at Leicester.

Surrey, 430 (Holmes 206); Derbyshire, 21 for one; at Chesterfield.

Lancashire, 287 for eight wickets (Paynter 97); vs. Northamptonshire; at Manchester.

South Africans, 173 (Welland four wickets for 61 runs); Somerset, 120 for four at Bath.

Oxford University, 184 (Baring four for 40); M.C.C., 194 for nine wickets; at Lord's.

Glamorgan, 425 for four (Smart 209 not out, Duckfield 107 not out); vs. Hampshire; at Cardiff.

Yorkshire, 253 (Nichols four for 64); Essex, 42 for three; at Colchester.

Benefit Dance Is Scheduled July 12 At Brentwood Hall

With the net proceeds going to help to clear the expenses incurred when Ray Kersey, local basketball player, who was injured in one of the preliminary games to the Canadian basketball championships at the Willows, a benefit dance will be held on Friday, July 12, at the Brentwood Badminton Hall.

"How did you get on in your action for compensation against the man whose dog bit you?"

"He had a clever lawyer who proved that I bit the dog."

Hitting Ball Hard for Athletics

BOB JOHNSON

CONNIE Mack's slugging outfielder, Bob Johnson, is apparently headed for the league batting championship this year. He has been leading the league in batting, in hits made and in runs batted in, while staying close among the leaders in home-run hitting. The slugger is pictured above coming through with his powerful batting swing.

TWO MARKSMEN IN TOP PLACE

Sergt. Ashe and Gnr. Rasmussen Score 99's at Midweek Shoot at Heals

Sergeant A. E. Ashe, veteran Canadian Scottish marksman, and Gunner C. Rasmussen, young Garrison rifle shot, turned in scores of 99 yesterday afternoon at Heals Rifle Ranges to lead members of the Victoria and District Military Rifle Association in the regular midweek shoot. Twenty-seven attended the practice.

The scores follow:

GARRISON

	200	300	500	Tl
Gr. C. Rasmussen	32	33	34	99
Q.M.S.I. W. Wood	30	32	35	97
Q.M.S. W. B. McKay	32	33	31	97
Pte. C. Robins	31	32	33	96
Pte. J. Snow	30	31	34	95
Pte. G. Glendinning	30	33	32	95
Cdt. C. E. Lendrum	34	28	33	95
Pte. H. Thorbourn	29	32	33	94
Cpl. G. L. Evans	27	30	30	87
Pte. T. Richards	28	26	32	86
Pte. D. I. Hatch	26	21	30	82

SIXTEENTH CANADIAN SCOTTISH

	200	300	500	Tl
Sgt. A. E. Ashe	31	34	34	99
Sgt. R. B. Fox	32	34	32	98
Pte. W. H. Muncy	32	28	33	93
Cpl. J. Moore	29	31	32	92
Mrs. H. Rayment	31	30	30	91
Lt. B. H. Lamont	30	28	32	90
Pte. A. W. Evans	29	27	30	86
Bdsm. I. Culross	29	21	25	85
Col. H. Goodland	28	28	29	85

FIFTH REGIMENT

	200	300	500	Tl
Miss Gwen Spencer	30	33	32	95
Bdr. D. M. Byrd	34	20	21	95
Maj. F. Richardson	35	30	30	95
Gr. I. S. Brown	27	34	32	93
Mr. W. Dunbar	33	28	31	92
Lt. B. Hethey	25	27	29	81
Cpt. B. J. Dadsden	29	23	29	81

BOB JOHNSON DROPS BEHIND

Athletics' Slugger Fans Four Times and Loses Ground—Ties Created

By the Associated Press

A pair of ties increased the Big Six membership to eight yesterday as all the leaders suffered relapses in the batting department. Bill Terry, only active National League member, dropped back two points into a tie with Pep Young, of Pittsburgh. In the American League section Joe Vosmik and Pete Fox wound up even at .343 as Vosmik lost three points and Fox one, while Buddy Myer, of Washington, who had been tied with Vosmik, slid farther back.

The junior circuit leader, Bob Johnson, fanned four times and suffered a six-point drop, while Charley Gehringer, who hit once in four tries, like Fox and Terry, lost one point.

THE STANDING

	H	AB	R	H	Pct.
Vaughan, Pirates	56	206	52	81	.393
Medwick, Cardinals	66	278	55	102	.367
Johnson, Athletics	63	257	55	93	.362
Gehringer, Tigers	71	296	59	102	.345
Vosmik, Indians	65	274	33	94	.343
Fox, Tigers	56	216	52	74	.343
Terry, Giants	57	230	44	78	.339
Young, Pirates	48	171	24	58	.339

HOME RUN STANDING

Home Runs Yesterday — Camilli, Phillies, 1; Davis, Phillies, 1; Klein, Cubs, 1; Leiber, Giants, 1; Lombardi, Reds, 1; Phelps, Dodgers, 1; Lazzeri, Yankees, 1; Washington, White Sox, 1.

The Leaders — Greenberg, Tigers, 23; J. Collins, Cardinals, 17; Ott, Giants, 17; Johnson, Athletics, 17; Berger, Braves, 16; Camilli, Phillies, 16.

League Totals — National, 343; American, 341. Total, 684.

Victoria C.P.R. Club Victorious

Making a clean sweep of the men's doubles, the Victoria C.P.R. Tennis Club captured a narrow decision from the visiting Vancouver C.P.R. Club in an inter-city tennis match played here recently by a 7 to 5 score. The squads broke even in the women's doubles and men's singles, but Vancouver took both matches in the women's singles. The mixed doubles were divided.

Scores, with the Victoria players first mentioned, follow:

Women's Doubles

L. Mess and G. Sluggett lost to Mrs. Balmer and Mrs. Hardwick, 5-7, 6-2, 7-9.

I. Clark and C. Green won from Mrs. McColl and D. Wood, 7-5, 6-3.

Women's Singles

E. Saunders lost to V. Bridges, 4-6, 6-1, 4-6.

M. Menzies, lost to H. Archibald, 2-6, 2-6.

Men's Doubles

Sheret and Sinclair won from Hardy and Van Snellengerg, 7-5, 4-6, 9-7.

Cox and Clark won from Muire and Hamilton, 6-4, 6-0.

Knight and Norrington won from Geddes and Salkhald, 2-6, 6-2, 8-1.

Men's Singles

Sheret won from Haynes, 9-7, 4-6, 9-7.

Nixon lost to Petcairn, 4-6, 6-4, 2-6.

Mixed Doubles

Mrs. Clark and Cox lost to Miss Wander and Balmer, 8-6, 2-6, 2-6.

Mrs. Mess and Clark won from Miss Todd and Nye, 6-3, 6-3.

Miss Green and Wood won from Miss Wander and Jackson, 6-3, 6-2.

Miss Copas and Taylor lost to Miss Hopkins and Skinner, 6-4, 4-6, 2-6.

British Columbia Rifle Meet Opens Tuesday at Heals

Fifty-Seventh Annual Competitions Expected to Draw Large Entry—Many Visiting Marksmen Will Compete in Big Event—Will Last for Five Days—Good Prize List

Heals Rifle Ranges, scene of many prize meetings, will present another busy scene next week as British Columbia's large army of expert marksmen gather for the fifty-seventh annual prize meeting of the British Columbia Rifle Association. From early Tuesday morning, when the first practice shots are fired, until noon Saturday, when the meet will be brought to its conclusion, the ping of rifle bullets will disturb the country quietness of the well-laid-out ranges at the foot of the Saanich Hills.

For many years now marksmen have competed at these popular ranges, and many rifle shots who fired their first competitive series at Heals Ranges have since gained the signal honor of representing Canada at Bisley, an honor always fresh in the memory of a keen marksman.

OUTSIDERS COMING

Approximately 100 rifle shots are expected to compete for the many beautiful prizes this year. This number will include many young marksmen firing for the first time in the B.C.R.A. meets, and many other veterans of the range. Many riflemen will gather here from Kamloops, Penticton, Saltspring, New Westminster, Duncan and Vancouver, while a large contingent of local marksmen will be on hand to seek the laurels.

Always anxious to assist and develop the younger marksmen, officers of the B.C.R.A. have this year included special matches for the green marksmen, marksmen who have never previously shot in national, Dominion or provincial rifle meetings. There has also been added a green aggregate with special prizes.

H. "Lottie" Collings, leading veteran shot, and for many years secretary of the British Columbia Rifle Association, will be in charge of arrangements for the complete meet. He will make the necessary arrangements for the billeting of visitors at Heals, and will have everything in readiness when they arrive.

Saturday will be the big day at the ranges, for it is on this day that the many handsome silver trophies and the individual awards are presented. This event is one of the most interesting and colorful of the meet and is always witnessed by a large and interested gallery.

COMPLETE PROGRAMME

The complete programme, released yesterday by H. "Lottie" Collings genial secretary of the B.C.R.A. follows:

Tuesday

8.45 to 9.00—Practice shots, 200.

9:00 to 9:45—Westminster Corporation match, 200.

10:00 to 10:30—Gellatly, 500.

10:45 to 11:00—Practice Shots, 600

11:00 to 12:00—Logana Challenge Trophy match, 600.

Luncheon.

1:15 to 1:30—Practice shots, 500.

1:30 to 2:30—British Consols No 1, 500.

2:45 to 3:00—Practice shots, 600.

3:00 to 4:00—British Consols No 1, 600.

4:15 to 4:30—Practice shots, 200.

4:30 to 5:30—British Consols No 1, 200.

Wednesday

9:00 to 9:15—Practice shots, 300.

9:15 to 10:15—Duff Stuart match 300.

10:30 to 10:45—Practice shots, 600.

10:45 to 11:45—Duff Stuart match, 600.

Luncheon.

1:30 to 1:45—Practice shots, 500.

1:45 to 2:45—Westminster Corporation match, 500.

3:00 to 3:15—Practice shots, 600.

3:15 to 4:15—Vancouver Corporation match, 600.

4:30 — The P.P.C.L.I. Service Trophy, 300 to 200.

Thursday

9.00 to 9.15—Practice shots, 200.

9:15 to 10:15—Lieut.-Governor's (first stage), 200.

10:30 to 10:45—Practice shots, 300

10:45 to 11:45—British Consols No. 2, 300.

Luncheon.

1:00 to 1:15—Practice shots, 500.

1:15 to 2:05 — Lieut.-Governor's (first stage), 500.

2:15 to 2:30—Practice shots, 600.

2:30 to 3:15 — Lieut.-Governor's (first stage), 600.

3:30 to 4:15—Rapid fire (R.C.M.P.) match, 300.

4:15 — Parkhurst Trophy match, 300.

Friday

9:00 to 9:20—Practice shots, 800.

9:20 to 10:20—Victoria Corporation match, 800.

10:30 to 11:30—General Sir Arthur Currie match, 800.

Luncheon.

1:00 to 1:30 — Annual general meeting.

1:45 to 2:00—Practice shots, 900.

2:00 to 3:00—British Consols No. 2, 900.

3:15 to 4:15—General Sir Arthur Currie match, 600.

4:20—Fire with movement, 600 to 100.

7:30—Meeting of 1934-35 council.

Saturday

8:45 to 9:15 — Lieut.-Governor's (second stage), 300.

9:30 to 10:00 — Lieut.-Governor's (second stage), 600.

10:15 to 10:45 — Lieut.-Governor's (second stage), 900.

11:00—Lewis gun competition, 600 to 100.

Luncheon.

1:30—Presentation of prizes.

2:00—Meeting of new council.

GOLF FACTS

NOT THEORIES!

By ALEX MORRISON

I have been asked to give my opinion on the various grips. Clubs are now being turned out with all kinds of irregularities under the leather. Some have flat sides, others have raised sections.

All are supposed to enable the player to hit the ball better. Many of them do when first tried. But sooner or later these irregularities, particularly where they affect the right hand, result in an attempt to steer the club.

Nine times out of ten, when the player feels that he has a secure hold on the club, his wrists are locked. His secure hold collapses by the time he reaches the top of his backswing, or he sweeps through the ball without the necessary wrist action.

A perfectly round grip with the size so arranged that the portion held in the left hand is appreciably larger than that held in the right is best for all purposes.

KENT'S

"EASY" VACUUM-CUP WASHERS

Are easy on your clothes.

KENT'S

641 Yates St. Phone E 6013

Special in ENGLISH LAWN BOWLS

PEDEN BROS.

Bicycles, Sporting Goods and Toys

1410 DOUGLAS ST.

Men's Flannel Trousers

Gray and Fawn Shades. Wide or Medium Bottoms.

Extra Value—$3.50

$3.75, $3.95 to $5.00

Price & Smith, Ltd.

614 YATES STREET

ENLARGED PROSTATE GLAND

CONSULT US

Book on "Loss of Manhood" and other ills of Men, with treatment for Enlarged Prostate without operation, Diagnosis Form, Testimonials and advice in plain envelope. Also Book on Skin and Blood Diseases. Free by mail.

Our Specialty—Treatment by mail without personal interview.

ENGLISH HERBAL DISPENSARY LTD.

1320 Davie St., Vancouver, B.C.

Established in Vancouver 12 Years

JUDGE BUD IN ANOTHER WIN

Scores Second Straight Triumph at Longacres—Lampasas Second

LONGACRES TRACK, SEATTLE, July 3 (?)—Judge Bud, carrying the silks of A. Hollenshead, raced to his second straight win in the sixth event today, paying $7.30, $4.10 and $3.20.

Lampasas, second, paid $6.50 and $3.70, and Runshot, third, $3.50.

The distance was six furlongs and the time 1:12 4-5.

Results follow:

First Race—Five furlongs:

Jay L. (Wilbourne)	$13.70	$7.10	$4.00
Mad Spasm (Neves)		3.40	2.30
Dee (Shultz)			2.90

Time, 1:02. Also ran Silk Train, Minnie Meadow, Smoke's Girl, Kitty, Precisely.

Second Race—Five furlongs:

Pelaez (Leschmann)	$22.10	$7.50	$3.70
Gebo (Dudley)		3.50	2.60
Red Cactus (Neves)			2.50

Also ran Finnegan, Inez K., Meta Frances, Meadow King, Sir Timothy, Dianora, Miss Anson, Motor Bell, Beauty Park.

Third Race—Five furlongs:

Visa (Neves)	$8.40	$4.00	$2.70
Nada (Dudley)		4.80	3.00
Jack Dempsey (Silvia)			2.80

Time, 1:01 4-5. Also ran Maurice, D. Red Fellow, Fading Light, Yeah, Miss Fashion Plate, Winter Neighbor, Speckle, Oregon Star, Paved Way.

Fourth Race—One mile:

Dazzle Be (Neves)	$8.40	$4.00	$2.70
Tussle (Dudley)		4.80	3.00
Reproach (Thompson)			2.90

Time, 1:41. Also ran Montana Maid, Don Lucero, Ashmont, Barbadoes, Tussle, Queen Beth, Miss Garmer.

Fifth Race—Six furlongs:

Fer Bimple (Dudley)	$10.80	$5.70	$4.10
Darrauah (Thomson)		13.70	4.60
Can Ele (Shultz)			3.80

Time, 1:13 2-5. Also ran Dodie, Marcella Renee, Stuart Plaid, Jane Packard, Old Trick.

Sixth Race—Six furlongs:

Judge Bud (Neves)	17.30	4.10	3.20
Lampasas (Brown)		6.50	3.70
Runshot (Leschmann)			3.50

Time, 1:12 4-5. Also ran Jack Collins, Mary Ream, Blind Star, Louie Dear, Country Tom.

Seventh Race—Mile and one-sixteenth:

Wizardry (Neves)	$19.10	$8.00	$5.10
Montanero (Thompson)		5.70	7.30
Comradeship (Roberton)			9.50

Time, 1:48 2-5. Also ran Capt. Gilbert, Dude Rancher, Scarington, Ladrone, Joe McCord, Gallineta, Big Bo, Keen Prince.

*Weather, cloudy; track, slow.

OVERNIGHT ENTRIES

First Race—Purse $400, for three-year-olds and up, foaled in Washington, special weights, five and one-half furlongs.

Rar Ras	109
Premier Jim	100
Lottabother	104
Pern O'Due	100
Seattle Queen	100
Mail Train	104
Prince Boy	120
Violette C.	108

Second Race—Clasimina, purse $400, for four-year-olds and up, mile and one-sixteenth.

Ladrone	109
Just Ormont	*104
Rock Caras	*108
Gunstrap	*104
Northcutt	*104
Gallinete	*99
Fair Orb	104
Aspic Star	*98

Third Race—Purse $500, handicap, for three-year-olds and up, six furlongs.

Lady Coldstream	105
Volbrace	112
Le Miserable	109
Barbara Val	105
Shoot	110
My Ideal	109
Princess Val	95

Fourth Race—Purse $600, for three-year-olds and up, graded handicap, mile and one-sixteenth.

Graybark	114
Rome Tennie	108
Golden Knight	116
Terrain	110
Sweet Man	112
Listo	107
Jillion	106

Fifth Race—Handicap, purse $500, for three-year-olds and up, mile and one-sixteenth.

Memphis Lass	108
Athel	110
Clack	95
Wee Drop	103
Warrina	104
Moneco	107
Eulamatic	108

Sixth Race—Claiming purse $400, for three-year-olds and up, six furlongs.

Choice Caller	*106
Hobnail	114
Rufie	*104
Diehard	113
Gerard	*109
Deferred	*99
Morale	114
My Lettita	103

Seventh Race—The Independence Day Handicap, $1,000 added, for three-year-olds and up, six furlongs.

Gaiseal	104
Dirigible	102
Tipsily Duce	109
Black Forest	109
Coldwater	106
Ikard	103
Mr. Bun	108
High Tension	108
Jazz Band	100
Mercotta	114

Extra Race

Millard	*108
Enabo	*105
Pickard	*105
Voltanna	*105
Short Price	115
Eldrstone	*99
Blue Midday	*110
Double Chin	101

To be used if necessary, purse 1400, for maiden three-year-olds and up, six furlongs.

Flynn Masque	97
Boon Time	108
Volma House	108
Del Monte	102
Bernard	110
Ziff	115
Louis Morgan	115
Spanish Lassie	*110
Plum Elected	102

*Apprentice allowance.

Today's Softball

"A" SECTION

Bert Waudes vs. Silent Glows, Victoria West Park; Pick and Watt, Civic Staff vs. New Method Laundry, Athletic Park; McLaren, Brundson's Boys vs. Army, Work Point Barracks; Bayliss and Bennett.

"B" SECTION

Poodle Dog Cafe vs. Bapco, Spencer's Park; R. E. McClure, Painter's Bruins vs. Eagles, Memorial Park; J. T. Marrion, Jr., Kresges vs. Navy, Lower Central; H. Short.

"C" SECTION, NO. 1

Young Liberals vs. Revellers, Bullen Park; P. Marcott, Spencers vs. Hudson's Bay, Upper Central; Williams, Hustlers vs. Hill's Corner, Beacon Hill; T. Nute.

JUNIOR LEAGUE

St. Louis College vs. Todd Cleaners, Victoria West Park; Axhorn, Oak Bay vs. Strawberry Vale, Central Park, Queens and Quadra; Jury.

All games will start at 6:30 o'clock

W. & J. WILSON

Men's and Boys' Clothes

Jaeger Woollens—Burberry Coats

Established 1862

1217 GOVERNMENT STREET PHONE G 6013

FINANCE - COMMERCE - MARKETS

Stock and Bond Prices Stronger At Wall Street

NEW YORK, July 3 (AP).—It took the steel shares to boost the stock market out of its pre-holiday drowsiness today and bring it mildly ahead in the last hour after a dull and irregular early performance.

Gains of fractions to a point or more occurred in a number of the steel issues, and in most other sections the steel rally was accompanied by fractional improvement. The lifeless early dealings had been distinguished almost solely by firmness in the motor, accessory group, while other divisions were flat or a little reactionary.

As usual, the real activity in the group was mostly in the over-the-counter market, where prices were on the upgrade all day.

Measured by the Associated Press average of 60 stocks the market advanced .2 of a point to .4. Transactions totaled 720,450 shares compared with 1,202,590 shares on Tuesday.

Bethlehem Steel preferred was up 1 1-4 at 71 3-4, Republic preferred at 49 1-8, had a gain of 1 5-8, while Jones and McLaughlin preferred advanced 1 1-4 to 60.

With the exception of railroad issues, the corporate bond market was able to climb another notch or two today.

The same issues, conspicuous in recent rising sessions, were abreast of the market, including Columbia Gas 5's, up 1 point at 93, Federal Light & Traction 5's, up 1-2 at 94 1-2; Philadelphia Co. 5's, up 3-4 at 99 1-4 and McCrory 5 1-2's, up 3 3-4 at 99 3-4.

(H. A. Humber, Ltd.)
(All Fractions in Eighths)

	High	Low	Close
Air Reduction	141 2	141-1	141 2
Allied Chemicals	151		151
Allis Chalmers	22-6	23-4	22 4
Amer. Can	139	138-4	139
Amer For. Power	4 4	4 2	4 4
Amer. Locomotives	13 7		13-7
Amer Radiator	14 7	14 6	14-7
Amer. Rolling Mills	19-3	18 5	19-3
Amer. Smelter	41 3	40-6	41-2
Amer. Tel.	127-3	136 4	126 6
Amer Tobacco	92-4		93-4
Amer. Waterworks	11 6	10-7	11-6
Anaconda Copper	14 5	14	14 4
Atchison Railway	47-8	47 3	47-3
Atlantic Refining	26-3	26 1	26-3
Auburn	23		23
B & O Railway	10 5	10 4	10-5
Beth Steel	37 4	26 2	27-4
Borden	25 1	25	25
Borg Warner	40-3	40	40
Briggs	35 1	34 6	35
Cal Pack	33 4		33 4
C P R	10		10
Case (J. I.)	56 5	56	56
Caterpillar Trac	48 4		46-4
Celanese Corpn.	24 7	34-4	24-7
Cerro de Pasco	58-5	57-4	59
C. & O. Railway	44		44
Chrysler	48-7	46	48-7
Columbia Gas	8 1	7-6	8 1
Commercial Solvent	20	19 3	20
Con. Gas	36 6	36-2	36-6
Cont. Oil	31-4	31-2	31-4
Deere & Co.	27-9	27-2	27-6
Dome	38-9		38-6
Douglas Aircraft	25	24-4	24-5
Dupont	103	102	103
Elec. Auto Lite	23-4	33-3	23-3
Freeport Texas	25-2	25	25 3
General Food	37-1	36-7	37
General Electric	26	25-5	26
General Motors	33 1	32 4	33-1
Goodyear	18-4	18-1	16-2
Gt. West Sugar	29 6	29-4	29-6
Gt. Northern	21 1	20 5	21 1
Harvester	45 3	45	45
Hudson			7-7
Hupmobile Motors	1 2		1-2
Ind. Rayon	27		27
Int. Nickel	27	26 6	27
Int. Tel	10 1	9 7	10-1
Johns-Manville	53	52-4	52-4
Kennecott Copper	17 6	17-3	17-3
Kresge	24-2	24	24 1
L. & M. Tobacco	113	113	113
Liquid Carbonic	30 4		30-4
Loew's	41 1		41-1
Lorillard	21-1	31	21-1
Mack Truck	19		19
Matheson Alkali	30-3	30	30
McIntyre	41	40 4	40-4
Mex. Sea Oil	30 3		30 2
Montgomery Ward	26	37-2	38
Nash	13 2		13 3
National Biscuit	29	28-5	28-5
Natl. Dairy	16 4		16-4
Natl. Distilleries	36 8	38 5	26-5
Natl. Power & Lite	9 6	9-4	9 6
New York Central	17	16 5	16-7
North American	16 4	18	18-4
Northern Pacific	19 4	18-7	19-4
Ohio Oil	11-6	11-5	11-6
Packard	4-1		4-1
Patino	13 7		13-7
J. C. Penny	74-8	74 4	74-6
Penn. Railway	23		23
People's Gas	33	32-4	32-5
Public Service	38-4	38-3	38 4
Pullman	40-3	39-5	39-5
Radio	8 2	6 1	6-2
Rem. Rand	9		9
Republic Iron & Steel	12 3	12	12-1
Reynold's Tob	53	51 7	52
Safeway Stores	38-7	38-6	36 6
Schenley	29-5	39-3	29-5
Sears Roebuck	42-8	41 8	42-6
Shell	10		10
South Cal. Edison	19-7		19-7
South Porto Rico	25		35
South Pacific	17 7	17 4	17-7
Standard Brands	15 6	15 4	15-6
Standard Gas	4 1	4	4-1
Standard Oil Cal.	34-4	34	34 4
Standard Oil N J	47-5	47 1	47-1
Socony Vacuum	13 7	13 5	13 6
Texas Corpn	20	19 7	20
Texas Gulf	33-7	33 6	33-6
Timken	42	40 6	41-3
Trans America	6-7	6-5	6-5
United Gas & Imp	15 5	15-3	15 5
Union Carbide	63 7	61 5	62-7
Union Oil Cal.	17 8	17-5	17-5
Union Pacific	103	101	101
United Airways	14-2	14	14
United Fruit	88		66
U S Alcohol	43-3	43	43-3
U S Pipe & Foundry	18-4	18 3	18 4
U S Rubber	12-3	12	12-1
U S Steel	34	33 3	33 6
U S Smelting	107	106-4	106-4
Vanadium	13 4	13	13 4
Warner Bros	4	3 7	3-7
Westinghouse	54-1	53 2	54 1
Western Union	34-4	34	34
Woolworth	61	60 6	61

Stocks and Bonds

(A. E. AMES & CO., VICTORIA)

	Bid	Asked
Bell Telephone	137½	137¾
Brazilian T L & P	6⅝	6⅞
B A Oil	15¼	15½
B C Power "A"	23¼	34
Canada Cement	8	6¼
Canada Cement pfd	53	54
Canadian Pacific	10	10⅛
Con Mining & Smelting	181	163
Ford "A"	37	37½
Gypsum Lime & Alab	5	5½
Imperial Oil	19⅛	19¼
Imperial Tobacco	13½	13¾
Intl Nickel	26⅞	37
Intl. Petroleum	34⅞	34¾
McColl Frontenac	12¾	13
McColl Frontenac pfd	98	98½
Montreal Power com	30	30⅛
Shawinigan W & P	16½	16⅝
Bralorne	4 75	4 85
Dome	38 75	39 50
Lakeshore	52 50	53 00
Noranda	37 00	
Pioneer Gold	9 60	9 90
Premier	1 64	
Sherritt Gordon	55	57
Sudbury Basin	1 35	
Teck Hughes	4 15	4 19
Ventures	82½	83
Wright Hargreaves	7 90	9 00
Bank of Montreal	181	185
Royal Bank	150½	152½

New York Curb

(H. A. Humber, Ltd.)

	Bid	Asked
Amn Cyanamid "B"	21⅛	21⅞
Amn Super	1⅛	1¼
Amn Gas & Elec	29	29⅛
Brazilian Traction	8⅛	9
Cities Service	1⅛	2
Elec. Bond & Share	9⅛	9¼
Ford of Canada	27⅛	27⅛
Ford of England	8⅛	8⅞
Hud on Bay	14	15
Humble Oil	57	57¼
Imperial Oil	19⅛	19⅞
Intl Pete	34⅝	35⅛
Newmont	47⅛	48
Pioneer	9⅞	10
Standard Oil Kentucky	21⅛	21⅞
Amn Aluminum	54⅛	55⅛
United Gas	3⅛	2⅞
United Power & Lt	1⅛	1⅞
Hiram	25⅛	26
Niagara-Hudson Power	6⅞	7
Distillers, England	31⅝	33⅛
Distillers, Seagrams	19⅛	19⅞
Atlas Corpn	9⅛	9⅞
Can Marconi	3	3⅛
Pick	6⅛	6⅞
Geco Pete	17	17⅞
Cord	3	3⅛
Lakeshore	52⅞	53
Teck Hughes	4⅛	4⅛
United Founders	0⅝	0⅞
Hecla	10⅝	11
Wright Hargreaves	7⅝	8
Sunshine	23	23⅛

Metal Markets

LONDON, July 3 (AP).—Closing: Copper, standard spot, £30 5s.

Tin—Spot, £230 7s 6d; future, £215 17s 6d.

Lead—Spot and future, £13 17s 6d.

Zinc—Spot, £13 17s 6d; future, £14.

AT NEW YORK

NEW YORK, July 3 (AP).—Copper, quiet; electrolytic, spot and future, 8.00; export, 7.45 to 7.50.

Tin—Steady; spot and nearby, 51.90; future, 51.35.

Iron—Quiet, unchanged.

Lead—Steady; spot New York, 4.00 to 4.10; East St. Louis, 3.85 to 3.90.

Zinc—Dull; East St. Louis, spot and future, 4.30.

Aluminum—19.00 to 22.00.

Antimony—Spot, 12.75.

Bond Quotations

(Burns & Wainwright, Ltd.)

MUNICIPAL

	Bid	Asked
City of Victoria 5%, 1945	93 75	95 00
City of Vancouver 5%, 1969	82 00	84 50
Greater Vancouver Water District 4%, 1967	94.50	96 50
City of Edmonton 5%, 1945		91.50
City of Edmonton 7%, 1941	100 00	102 50
City of Montreal 5%, 1945	103.50	105 00
City of Quebec 5%, 1953	104.50	106 00
City of Winnipeg 4½%, 1960	98 00	100 00

PROVINCIAL

	Bid	Asked
Prov of Alberta 4%, 1954	89 50	90 50
Prov of Alberta 4%, 1961	94 00	95.50
Prov of Alberta 5%, 1950	96 00	99 50
Prov of Alberta 8%, 1947	103 50	104 50
Prov of B C 4%, 1957	91 50	93 50
Prov of B C 4%, 1969	94 50	95 50
Prov of B C 5%, 1953	99 50	100 50
Prov of B C 5½%, 1945	101.50	102 75
Prov of B C 6%, 1947	102.50	104 75
Prov of Manitoba 4%, 1957	98 00	99 00
Prov of Manitoba 4%, 1951	101.50	102 50
Prov of Manitoba 5%, 1955	107.50	108 50
Prov of Ontario 4%, 1968	105 35	106 35
Prov of Ontario 4%, 1965	109 75	110 75
Prov of Quebec 4½%, 1958	110 75	111 75
Prov of Quebec 4½%, 1963	113 50	112 50
Prov of Sask 4%, 1954	89 00	90 00
Prov of Sask 4½%, 1951	93 50	94 50
Prov of Sask 5%, 1959	99 50	100 75
Prov of Sask 5½%, 1953	102 50	103 50
Prov of Sask 8%, 1953	106 35	107 50

Corporation Bonds

(Burns & Wainwright, Ltd.)

PUBLIC UTILITIES

	Bid	Asked
B C Power 5%, 1960	96 75	97 75
B C Telephone 5%, 1960	105 00	108 25
B C Electric 6% Pfd	104.00	106 50
B C Telephone 6% Pfd	102 50	104 00
Calgary Power 5%, 1960	97 75	96 75
C P R 5%, 1954	105 00	106 00
Canada Northern Power 5%, 1953	100 50	101 50
Gatineau Power 6%, 1941	72 00	75 00
Western Power 5%, 1949	104 75	109 00

INDUSTRIALS

	Bid	Asked
Beauharnois Power 5%, 1973	34 00	25 25
Burns & Co 5½%, 1958	45 50	47 50
Canada Steamships 6%, 1941	37 50	36 50
Canada Cement 5½%, 1947	103 75	104 75
General Steel Wares 6%, 1952	91 50	93 00
Federal Grain 6%, 1949	91 50	93 75
McColl Frontenac 6%, 1949	104 50	105 75
Simpson's Ltd. 6%, 1949	100 50	103 50

Liverpool Wheat

LIVERPOOL, July 3 (CP).—Following are today's per-bushel wheat quotations, c.i.f. Liverpool, in Canadian funds at current sterling exchange rate of $4.95, as supplied by Broomhall:

	Today	Y'day
No. 1 Man. Northern, Vancouver, July	91½	92
No. 3 Man. Northern, Atlantic, July	89⅝	90
No. 3 Man. Northern, Vancouver, July	86⅝	88⅝
Argentine (Rosafe), July	71⅝	71⅞
Argentine (Barusso), July	69⅝	
Australian (Afloat)	77⅝	79⅛

RAILWAY REVENUES

MONTREAL, July 3 (CP).—Gross revenues of the Canadian National Railways for the nine-day period ending June 30, 1935, were $4,251,729, as compared with $4,482,483 for the corresponding period of 1934, a decrease of $230,754.

MONTREAL, July 3 (CP).—Canadian Pacific Railway Company earnings for the week ended June 30 were $3,188,000, a decrease of $316,000 as compared with $3,504,000 for the corresponding week in 1934, it was announced today.

HEAVY HAULING
WE SPECIALIZE IN HANDLING BOATS, MACHINERY, SAFES, ETC. CALL G 1194
ESTD. HEANEY'S 1890

FOREIGN EXCHANGE

NEW YORK, July 3 (AP).—Foreign exchange irregular. Quotations in cents.

France — Demand, 6.92¾; cables 6.83¾.

Italy—Demand 9.30; cables 9.30.

Demand:
Belgium—16.92.
Germany—40.45.
Holland—69.35.
Norway—24.94.
Sweden—25.50.
Denmark—33.07.
Finland—2.19.
Switzerland—33.91.
Spain—12.75.
Portugal—4.49⅝.
Greece—.95.
Poland—19.00.
Czechoslovakia—4.20.
Jugoslavia—2.31.
Austria—19.00.
Hungary—29.80.
Rumania—1.01.
Argentina—22.95.
Brazil—8.63.
Tokio—29.08.
Shanghai—39.45.
Hongkong—54.85.
Mexico City—27.90.
Montreal—In New York—99.82½.
New York—In Montreal—100.37½.

STERLING EXCHANGE

NEW YORK, July 3 (AP).—Quotations in dollars. Demand, 4.94⅝; cables 4.94⅝; sixty-day bills 4.93½.

TORONTO MINES RECEDE AGAIN

Teck-Hughes Gains While Other Golds and Silvers Lose Ground

TORONTO, July 3 (CP).—Mining prices dropped again today on the average, though the list had a few buoyant spots in the gold group.

Teck-Hughes showed an advance of 3 cents. Bralorne lost 20 cents, Dome 10, Hollinger 25.

McWatters had a net loss of 4 cents. Coniagas lost 15 cents, Beattie 5, Anglo-Huronian 5.

Silver issues were soft from the opening. Eldorado closed 4 cents down, Castle down 2. Premier weakened 2 cents and Nipissing 8.

(Bata & Co., Ltd.)

	Bid	Asked
Acme	.16½	.20
Ajax	.50	.53
Alexandria	.01½	.01½
Bagamac	.03½	.04
Base Metals	61	.70
Bear Exploration	53	.53½
Beattie	1.37	1 40
Big Missouri	.55	.58
Bobjo	.19	30½
Bradian	1.60	1.65
Bralorne	4 70	4 89
B R X.	09	09½
Buffalo Ankerite	3 70	2 79
Canadian Malartic	63	..
Cariboo	1 07	1 15
Castle Trethaway	1 01	1.03
Central Patricia	1 85	1 86
Chemical Research	1 30	1 25
Coast Copper	1 90	3 25
Coniaurum	1 60	1 65
Dome	36 75	39 50
Eldorado	1 81	1 63
Falconbridge	3 60	3 65
God's Lake	1 59	1 60
Granada	19	.24
Greenstabel	22	25
Gunnar	86	68
Hollinger	14 15	14 50
Home Oil	.51	.58
Howey	77	.78
Hudson Bay	14 65	15 00
Jackson Manion	.16½	.17
Kirkland Lake	33	33½
Lakeshore	53.60	53 00
Lee	.04½	.04½
Morris Kirkland	65	67
Little Long Lac	4 95	5.00
Macassa	1 62	1 85
Maple Leaf	03	04
McIntyre	40 15	41 00
McKenzie Red Lake	1 16	1 17
McVittie Graham	13	14
McWatters	1.31	1 33
Mining Corpn.	1 32	1 35
Int Nickel	.26⅞	37⅛
Nipissing	3 17	3 25
Noranda	36 80	37 20
Parkhill	.19½	20
Paymaster	.26	29
Pend Oreille	.53	.58
Pickle Crow	2 23	2 25
Pioneer	9 85	9 90
Premier	1 61	1 65
Reid Authier	92	95
Reno	1 37	1 39
Roche Long Lac	.06½	08
Royalite	23 25	23 93
San Antonio	3 75	3 60
Sherritt Gordon	57	60
Siscoe	2 53	3 55
St. Anthony	16	17
Sudbury Basin	1 33	1 35
Sylvanite	2 13	3 15
Teck Hughes	4 15	4 17
Toburn	1 10	1 15
Ventures	.83½	.93
Wayside	.11¼	.11½
White Eagle	.02½	03¾
Wright Hargreaves	7 65	7 95
Bankfield	.19	.31
Gabriel	35	
McLeod Cockshutt	04	05
Smelters Gold	.05½	.06½

FOREIGN CURRENCIES COMPILED ON BASIS OF CANADIAN DOLLAR

MONTREAL, July 3 (CP).—British and foreign exchange closed higher.

Austria, schilling, .1910. China, Hongkong dollars, .5506. France, franc, .0666. Germany, reichsmark, .0462.

Great Britain, pound, 4.9597. Holland, florin, .6854. Japan, yen, .2921. Spain, peseta, .1381. Switzerland, franc, .3295. United States, dollar, 3-8 of 1 per cent premium.

Foreign Bonds

(Burns & Wainwright, Ltd.)

	Bid	Asked
Australia 5%, 1957	102 625	102 875
Belgium 6%, 1955	104 25	104 75
Bogota 8%, 1945	13 875	13 375
Denmark 5½%, 1955	99 75	98 675
French 7½%, 1941	177 35	177 50
German Gov't 7%, 1949	36 825	37.135
Italy 7%, 1951	80 00	81 50
Japan 6½%, 1954	89 625	90 75
Minas Geraes 6½%, 1959	14 00	14 50
Norway 6%, 1944	105 75	106 25
Queensland 6%, 1947	107.135	107 625
Rome 6½%, 1953	73 00	73 625

Above prices in New York

Vancouver Wheat

VANCOUVER, July 2 (CP).—Vancouver wheat cash prices:

	Straight	Tough
No. 1 Hard	79½	77½
No. 1 Northern	79⅛	77⅛
No. 2 Northern	73⅛	77
No. 3 Northern	70½	67½
No. 4 Northern	67⅛	64⅛
No. 5 Wheat	59½	56½
No. 6 Wheat	54⅛	51⅛
Feed	53½	50⅛
Track	79½	....

CANADIAN DOLLAR AND POUND RATES

MONTREAL, July 3 (CP).—On Montreal foreign exchanges today the pound sterling advanced 9-16 of a cent to 4.95 15-16. The United States dollar was up 1-16 of one per cent to 1.00 3-8 and the French franc held unchanged at 6.66 cents.

BRADIAN GAINS AT VANCOUVER

Most Other Mining Stocks Lose Ground Slightly—Oils Close Higher

VANCOUVER, July 3 (CP).—Dull trading persisted on the Vancouver Stock Exchange again today but showed signs of shaking off the lethargy that has continued since the Dominion Day holiday. Transfers totaled 99,016 shares.

The golds found some favor, with Bradian traded moderately well to gain 6 at 1.81, and B.R.X. up 3 at 11. The other golds weakened generally, with Big Missouri losing 2 at 55, Mak Siccar 2 1-2 at 12 1-2, Premier 3 at 1.62, Congress 3 at 22 and Sheep Creek 4 at 85. United Empire was not traded at 3 bid.

The oils also enjoyed some activity, C. & E. gaining 2 at 52, Amalgamated 2 1-2 at 12 1-2, Crow's Nest 2 at 13 and Mar Jon and Mercury 2 each at 11 and 12 1-2.

The base metals were quiet, B.C. Nickel, Beaver Silver and Noble Five holding unchanged at 28, 5 3-4 and 7, respectively.

MORNING SALES

Oils

Amalgamated—3,500 at .12.
C. & E.—400 at .53.
Model—500 at .19½.
Crow's Nest—500 at .12; 2,800 at .13.
Highwood Sarc.—500 at .09½.
Mercury—2,500 at .12.
Ranchmen's—300 at .40.
United—100 at .04½.

Mines

Big Missouri—500 at .57.
Bradian—1,830 at 1.60; 90 at 1.84.
Bralorne—250 at 4.75; 335 at 4.80.
B. R. X.—500 at .08½; 1,400 at .09; 2,000 at .09½; 2,000 at .10.
Cariboo—600 at 1.10.
Dentonia—500 at .30.
Kootenay Belle—200 at .37.
Meridian—500 at .05.
Mak Siccar—1,000 at .14.
Morning Star—1,000 at .05.
Premier Gold—270 at 1.62; 500 at 1.63; 250 at 1.64.
Reno Gold—100 at 1.40.
Salmon Gold—1,000 at .11½.
Sheep Creek—3,000 at .67.
Taylor Bridge—1,100 at .18.
Wayside—3,000 at .11½.
Beaver Silver—500 at .06.
B.C. Nickel—100 at .39.
Congress—1,500 at .34; 3,900 at .25.
Fawn Mining—500 at .35.
Fairview—1,000 at .09.
Gold Mountain—500 at .08.
Hedley Amal.—1,600 at .21; 3,500 at .33.
Island Mountain—3,300 at .70.
Minto—3,800 at .06½; 1,000 at .06¾; 200 at .09.
Nicola—1,000 at .10; 3,250 at .11.
Noble Five—2,000 at .07; 500 at .07½.
Relief Arlington—1,000 at .35.
Reward—3,000 at .06.
Silversmith—1,000 at .04½.
Vidette—1,000 at .13; 1,500 at .14.
Viking—3,000 at .01½.

AFTERNOON SALES

Oils

Amalgamated—1,500 at .12½.
C. & E.—100 at .53.
Crow's Nest—900 at .13¼; 2,500 at .13½; 300 at .14.
Dalhousie—500 at .24.
Mar Jon—1,000 at .10.
Mercury—300 at .13; 2,000 at .12½; 1,000 at .13½; 500 at .13.

Mines

Big Missouri—100 at .57.
Bralorne—200 at 4.75; 50 at 4.80.
B.R.X.—1,500 at .11; 3,300 at .11½.
Dentonia—1,200 at .39.
Kootenay Belle—200 at .37.
Mak Siccar—500 at .14; 100 at .15.
Morning Star—3,000 at .05.
National S.—2,000 at .03½.
Premier G.—400 at 1.63.
Reno G.—300 at 1.40.
Taylor B.—500 at .16.
Beaver S.—1,000 at .06.
B.C. Nickel—800 at .29.
Fairview—1,000 at .09¾.
Grange—500 at .04.
Minto—2,000 at .09.
Nicola—2,000 at .09½.
Quesnelle Q.—200 at .11.
Relief Arlington—1,000 at .38½.

London Stocks

LONDON, July 3 (AP).—Closing: Brazilian Traction, $8 7-8; C.P.R. $10 1-8; Nickel, $27 1-4; British American Tobacco, £6; Courtaulds, 58s 10 1-2d; Distillers, 94s 9d; Hudson's Bay, 18s; Imperial Tobacco, 140s; Mining Trust, Ltd., 4s 9d; Rand Mines, £7 7-8; Rhokana Corp., £4 7-8; Springs, 42s 6d; Rio Tintos, £16 1-2; Royal Dutch, £25 5-8; Vickers, 13s 6d.

Bonds—British 2 1-2 per cent Consols, £86 1-2; British 3 1-2 per cent War Loan, £106 7-8; British Funding 4's, 1960-90, £118 1-2.

Montreal Produce

MONTREAL, July 3 (CP).—Butter prices advanced slightly on Montreal produce markets today. No. 1 Quebec butter sold at 19 5-8 cents per pound.

Cheese—No. 1 white, 9 7-8; No. 1 colored, 10 cents; No. 1 current Ontarios, 10 7-8; No. 1 Quebecs were 10 1-8.

Eggs—22 1-2 cents a dozen for "A" large.

Silver Markets

NEW YORK, July 3 (AP).—Bar silver steady, 1-8 lower at 69 3-8.

The Daily Cross-Word Puzzle

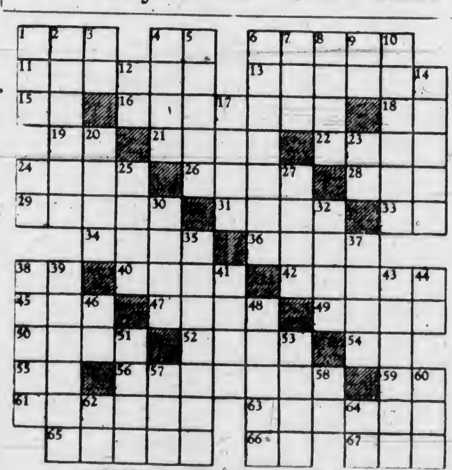

ACROSS

1. Babylonian war god.
4. Conjunction.
6. Out of date.
11. Parson.
13. Pertaining to high mountains.
15. By.
16. Garden flower.
18. Aloft.
19. While.
21. Petitions.
22. Tyrant.
24. Plant genus.
26. Invasion.
28. Conducted.
29. English poet.
31. Learning.
33. Prefix: down.
34. To fall loosely.
36. Bare.
38. Belonging to.
40. Jog.
42. Ethical.
45. Tibetan gazelle.
47. Small recess.
49. Mud.
50. Fruit covering.
52. Circle.
54. 101.
55. Plural ending.
56. Studio.
59. Compass point.
61. Avers.
63. Prettier.
65. To lean.
66. Teutonic deity.
67. Worm.

DOWN

1. Mountain in Greece.
2. Turning on axis.
3. Part of "to be."
4. Responsibility.
5. To happen again.
6. Great rage.
7. Mohammedan name.
8. To reach across.
9. Symbol for silicon.
10. Became of use.
12. Supposing that.
14. Refrain in music.
17. To cure.
20. Breaking waves.
23. Spanish article.
24. Jewish month.
25. To shed feathers.
27. Musical device.
30. Teutonic fate.
32. Biblical country.
35. Most indigent.
37. Norse explorer.
38. Monsters.
39. Palms off.
41. Labor.
43. Gets up.
44. French for "the."
46. Cutting tool.
51. Facts.
53. Property.
57. Decade.
58. Japanese measure.
60. Bitter vetch.
62. Mulberry.
64. Note of scale.

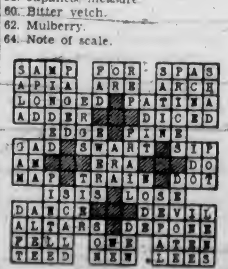

ANSWER TO YESTERDAY'S PUZZLE

Stock Prices Move In Narrow Range at Eastern Exchanges

MONTREAL, July 3 (CP).—Minor price fluctuations characterized trading on the Montreal Stock Exchange today. A few selected issues made fair advances but most of the list was irregular.

Montreal Power slipping back 1-4 point to 30 while B.C. Power "A" was down 1-8 point to 3 1-2. Canadian Hydro-Electric preferred was an exception with a gain of 1 3-4 points to 42 3-4.

Equipment shares seemed a little easier, Canada Car common slipped 1-8 point to 7 while the preferred issue was down 1-4 point at 14. Building Products slid down 1-4 point to 30. Nickel was up 1-8 point to 7 1-8 and Dominion Bridge advanced a point to 29.

Rogers-Majestic rose 3-8 of a point to 6 3-8 and Brewing Corporation was up the same amount to 3-5-8.

In the mining section Noranda lost five cents at 37.00 and Macassa slipped four cents to 1.61.

TORONTO EXCHANGE

TORONTO, July 3 (CP).—Price adjustments continued in the industrial section of the Toronto Exchange today and the average was up slightly at the close. Volume was 18,000 shares.

Strength in the oils was most apparent in the last few minutes when Imperial advanced 3-8 to 19 7-8 and closed at the top. International Petroleum added 1-4 and British American Oil 1-8.

Distillers Seagrams lost the minimum fraction to 19 1-2 and Walkers 5-8 to 25-1-4.

Ford of Canada pushed up a point to 27 3-4 but 3-8 of the gain was lost in late profit-taking. Nickel and C.P.R. closed unchanged. Brazilian lost 1-8 and Consolidated Smelters dropped a point to 160.

WHEAT PRICES TURN WEAKER

Late Selling Pressure Sends Futures Down Fractionally At Winnipeg

WINNIPEG, July 3 (CP).—Responsive to late-session operations at Chicago, wheat prices weakened abruptly in the final minutes on the Winnipeg Grain Exchange today. Early fractional gains were turned into net 5-8 to 1-2 cent losses.

In a burst of active trading, July skidded to close near the day's low level at 81 1-8 and August 82 5-8 cents.

Chicago closed 3-8 cent lower to as much higher. Liverpool was easy throughout, closing 3-8d to 1-8d lower. Buenos Aires prices dipped 3-8 cent at noon.

Sale of 100,000 bushels of No. 6 wheat to the United States featured cash grains. Coarse grains were lively.

WINNIPEG GRAIN
(H. A. Humber, Ltd.)

	P.C.	Open	High	Low	Close
Wheat—					
July	82¼	81⅝	82⅝	81½	81⅛
Aug.	83⅛	82⅞	83½	83⅛	83⅝
Oats—					
July	b42⅝	42⅝	44¼	42⅝	42⅞
Oct.	34¾	34⅝	34⅞	33	33⅛
Rye—					
July	38¼	38⅛	38¼	37¼	37⅝
Oct.	41¼	41⅛	41⅝	40⅛	40⅝
Barley—					
July	b36	36⅛	36⅞	36	36⅝
Oct.	37¼	37⅛	37⅝	36¼	36⅝
Flax—					
July	..	115½	117¼	116½	116½
Oct.	..	117½	118¼	117⅝	117⅝

Cash Grain

Wheat — 1 Hard, 91⅝; 1 Nor., 81⅝; 3 Nor., 78⅝; 3 Nor., 73⅝; No. 4, 88⅛; No. 5, 59⅝; No. 6, 59⅛; Feed, 55⅝; Track, 91⅝; Amber Durums No. 1, 73⅛; No. 2, 68⅛; No. 3, 63⅛; No. 4, 59⅛; Track, 73½; A.R.W. No. 1, 69⅞; No. 2, 67⅝; No. 3, 65⅝.

Oats—2 C.W., 42⅞; 3 C.W., 39⅛; Ex 1 Feed, 39⅞; 1 Feed, 37⅞; 2 Feed, 36. Track, 42⅞.

Barley—3 R.O.W., 39⅝; 6 R.O.W., 43⅝; 3 C.W., 36⅝; 4 C.W., 33⅝; C.W., 32⅝; 6 C.W., 31⅝. Track, 36⅝.

Rye—1 C.W., 37⅝; 2 C.W., 37⅝; 3 C.W., 33⅞. Rejected No. 2, 31⅞. Track, 37⅝.

Flax—1 N.W.C., 117¼; 2 C.W., 113¼; 3 C.W., 97¼; 4 C.W., 97¼. Track, 117⅛.

CHICAGO GRAIN
(H. A. Humber, Ltd.)

	P.C.	Open	High	Low	Close
Wheat—					
July	86⅛	65⅛	67⅛	85⅝	66⅛
Sept.	67	68½	66⅛	86½	86⅞
Dec.	66⅞	68⅛	90	66½	88⅞
Corn—					
July	61½	61⅝	61⅝	61	81
Sept.	75⅞	75⅝	78⅛	75	75⅛
Dec.	65⅞	65⅛	66	64⅝	94½
Oats—					
July	a35⅝	35⅛	35⅝	34½	a34⅞
Sept.	b33½	33⅝	33⅞	33	33
Dec.	25¼	35⅛	35⅛	34⅝	34⅝
Rye—					
Sept.	..	47⅝	48⅛	47⅝	47⅞
July	..	48	49	46	48¼
Dec.	..	50⅝	51⅛	50⅛	50⅝

Odd Amount Bonds for Investment July Funds

We Offer. Subject—		Price
4 x $ 500	Corporation of the District of Oak Bay, B.C., 5% Bonds, due March 31, 1942	
1 x $1,000	City of Victoria 5½% Bonds, due February 1, 1943	104.50
1 x $1,000	City of Victoria 5½% Bonds, due July 31, 1947	97.75
2 x $1,000	B.C. Electric Railway Co. Gts.	97.75
1 x $ 500	Western Power Co. 5% Bonds, due July 1, 1949	105.75
$1,500	Westminster Paper Co. (Interest Gtd. by City of New Westminster) 6½% Bonds, due April 1, 1950	103.50

For those with funds for investment at the moment, we would suggest consideration of the above offerings.

A. E. AMES & CO.
LIMITED
INVESTMENT SECURITIES
NEW YORK VANCOUVER WINNIPEG
MONTREAL TORONTO LONDON, ENGLAND
301-915 Belmont House Telephones E 4171-2-9

Items of interest to every investor are contained in our FINANCIAL REVIEW, which is published every month. Write for a copy.
BURNS & WAINWRIGHT, LTD.
415-6-7 CENTRAL BLDG. PHONES G 8157 - G 8158

GOLFERS' INSURANCE
Covers loss from Fire, Theft and BREAKAGE FOR $5.00 PER ANNUM; and with Public Liability and Personal Accident, $10.00 per Annum.
PEMBERTON & SON, LTD.
PHONE G 8124 625 FORT STREET

Dominion Bonds

(Burns & Wainwright, Ltd.)

			Bid	Asked
Dom. of Can.	1937	5½%	109 135	110 125
"	1937	5%	108 00	106 875
"	1936	5%	103 75	104 825
"	1939	4%	106 75	107 75
"	1940	4½%	108 875	109 75
"	1941	5%	111 00	111 675
"	1942	3%	101 25	103 25
"	1943	5%	111 875	112 75
"	1944	4½%	109 375	110 35
"	1945	4%	105 00	106 00
"	1946	4½%	109 50	110 25
"	1949	3½%	101 375	103 125
"	1952	4%	105 00	105 75
"	1956	4½%	107 75	108 625
"	1957	4½%	109 00	108 975
"	1958	4½%	109 375	109 135
"	1959	4½%	108 50	109 35
"	1955	3%	97 635	98 75
C.N.R.	1951	4½%	111 35	113 00
"	1954	4½%	103 50	103 50
"	1956	4½%	111.50	112 375
"	1957	4½%	110 00	110 635
"	1955	4½%	114 35	114 675
"	1969	4½%	116 50	116 00
"	1970	5%	116 25	117 25
"	1954	5%	114 00	115 50
"	1950	5%	97 75	96 75

Above prices subject to confirmation.

U.S. Markets to Observe Holiday

NEW YORK, July 3 (AP). — The principal financial markets throughout the United States will be closed tomorrow in observance of Independence Day.

BAR GOLD AT LONDON

MONTREAL, July 3 (CP).—Bar gold in London, up 2c at $35.05 an ounce in Canadian funds; 141s 6d in British funds. The fixed $35 Washington price amounted to $35.10 in Canadian funds.

SPORTS HELD BY STUDENTS

Malvern House Pupils Presented With Prizes for Term at Ceremony

Malvern House School held its eleventh annual presentation of prizes and sports on Saturday. On the school playing fields, under ideal conditions, the boys carried through their long and varied programme of events.

A large number of parents and friends were interested spectators. The pillow fight and greasy pole created a great deal of fun for the spectators. After the events, all adjourned to St. Matthias' Hall for tea and the presentation of prizes.

GIVES ADDRESS

Mr. Emmerson introduced Rev. N. E. Smith, the chairman for the afternoon. The chairman gave a short address on the founding and the principles of the school and then called on Mr. Emmerson, the headmaster, to give his annual report.

Mr. Emmerson then reviewed the year's work, thanked the parents for their co-operation, and said the prospects for the coming year were good. All through the depression, the school had held its numbers.

Mr. Emmerson then called on Mrs. W. C. Nichol to present the prizes. A very enjoyable afternoon was brought to a close by Master John Nelson presenting a bouquet of flowers to Mrs. Nichol, and then followed by the singing of "God Save the King."

SCHOOL PRIZES

The school prizes were presented as follows:

Form II—J. Walls.
Form IV—P. Munday.
Form V—R. Norman.
Form I (upper)—J. Walls.
Form III (upper)—C. Norman.
Form IV (upper)—J. Proudfoot.
Attendance—J. Ramsey.
Mental arithmetic—J. Proudfoot.
Divinity, Form IV—P. Munday.
Divinity, Form I (upper) — J. Walls.
Divinity, Form III (upper)—C. Norman.
Physiology—J. Proudfoot.
Painting, juniors—T. Hammond.
Painting, seniors—C. Norman.
General knowledge—J. Proudfoot.
School proficiency prize—J. Proudfoot.

SPORTS AWARDS

The sports prizes were distributed as follows:

Visitors' race, girls—Iris Garrard.
Visitors' race, boys — Michael Marchant.
Mothers' race—Mrs. C. Norman.
Fathers' race—Capt. D. J. Proudfoot.
Greasy pole, seniors—R. Garrard.
Greasy pole, juniors—J. Walls.
Pillow fight, seniors—C. Mudge.
Pillow fight, juniors—J. Ramsey.
100 yards, seniors—1, N. Nantes; 2, J. Proudfoot; 3, C. Mudge.
75 yards, juniors—1, T. Hammond; 2, Albin Nelson; 3, Peter Munday.
High jump, seniors—1, N. Grattan; 2, N. Nantes; 3, C. Mudge.
High jump, juniors—1, A. Nelson; 2, R. Norman and T. Hammond, tie.
Long jump, seniors—1, J. Proudfoot; 2, C. Mudge; 3, Norman.
Long jump, juniors—1, J. McCallum; 2, A. Nelson; 3, R. Mallinson.
Obstacle race—1, N. Nantes; 2, C. Mudge; 3, J. Proudfoot.
220 yards—1, N. Nantes; 2, J. Proudfoot; 3, C. Mudge.

TOONERVILLE FOLKS

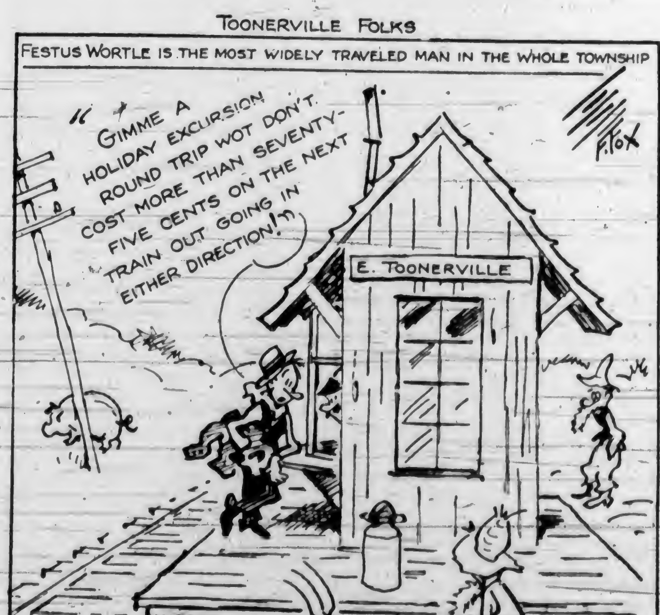

FLIGHT . . . by W. D. TIPTON and J. H. MASON

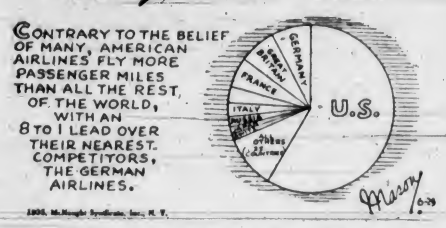

AMERICAN airlines fly more passenger miles than all the rest of the world's airlines taken together. They fly eight times as many miles as their nearest competitor, the German airlines.

During the year 1935, it is estimated that three hundred million passenger miles will be flown, of which fifty million will be on American airlines in foreign countries.

Since 1928 passenger traffic on American transport airlines has steadily increased ten per cent over the preceding year. Airline speeds have consistently increased, keeping step with the speed made on record flights. The transcontinental record has been lowered from 21½ hours in 1927 to slightly over 10 hours in 1935. During this same period the scheduled time for air transport lines has decreased from 31 hours to 15 hours. The greatest increase in transport speed came in 1933, just three years after the transcontinental speed record was lowered from 17 to 12 hours.

The average number of passengers per airplane on the transport lines in 1931 was 2.74. Today it is slightly over six. The typical air traveler now flies twice as far today as he did four years ago; 406 miles per flight as against 229 in 1931.

THE TUTTS . . . By Crawford Young

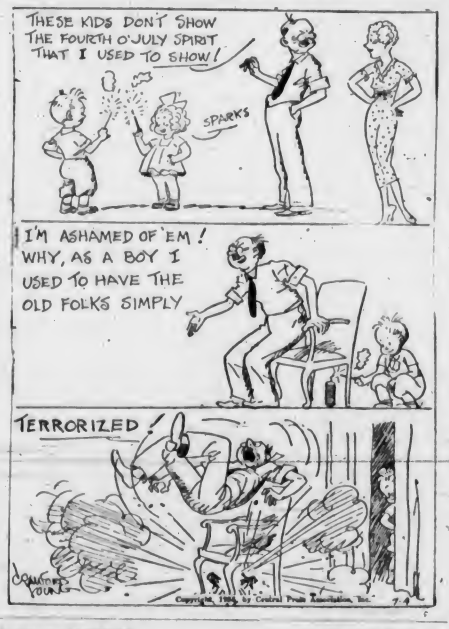

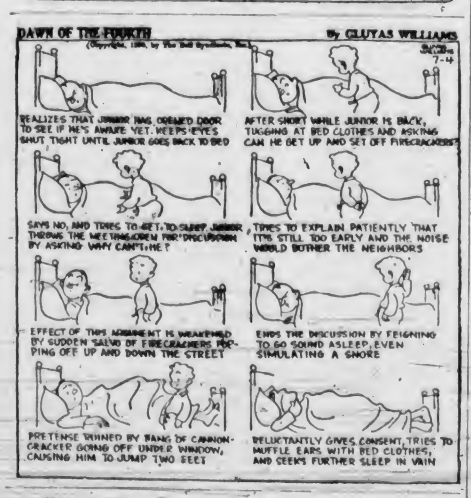

How It Started

By JEAN NEWTON

SEVENTH HEAVEN

To be in the seventh heaven is a metaphorical flight for expressing supreme contentment, a state of happiness bordering on blissfulness.

The idea of a plurality of heavens dates back to the ancient Hebrews. Subsequently, but before the Christian era, there had been enunciated and recorded the conception of seven heavens, borrowed, so it is believed, from the Babylonians.

Ultimately, all of the lore and doctrine surrounding the philosophy of seven heavens was suppressed in Christian thought. Other religious systems, however, retained it. The Koran is replete with reference to it. Much was made of the concept of seven heavens by the Cabbalists, who went minutely into a description of each, the last one being presumed to be the abode of God.

(Copyright, 1935, by Bell Syndicate, Inc.)

"I want to give cousin Emily a birthday present," said Mr. Green to his wife one day. "Just take this ten-shilling note and get a nice scarf something you would choose for yourself."

"All right," said his wife, secretly resolving to "have her own back" on cousin Emily, whom she cordially disliked.

"Here's the scarf," she said to her husband at tea-time, drawing forth an atrocious-looking article for his inspection.

"Is that exactly what you would like yourself," queried Mr. Green, looking at it doubtfully.

"Why, yes," answered his wife. "It's lovely."

"That's good," came the relieved answer. "I intended it for you, so keep it, my dear."

APPLE MARY — By Martha Orr

TODDY — *Clemency* — By George Marcoux

POPEYE — By Segar

NAPOLEON AND UNCLE ELBY — By Clifford McBride

POP — *The Catch* — By J. Millar Watt

TILLIE THE TOILER — *The Persons of the Drama* — By Westover

DIXIE DUGAN — *Not Interested* — By J P McEvoy and J H Striebel

Business and Professional Directory, Want Ads

The Daily Colonist

RATES FOR CLASSIFIED OR WANT ADVERTISEMENTS

One and one-half cents a word each insertion; nine cents a word a week, with a minimum of ten words; cash with order. No advertisement accepted for less than twenty-five cents.

Death and Funeral Notices, $1.50, first insertion; $1.00 for each additional insertion. Marriages, Cards of Thanks and In Memoriam Notices, $1.50 per insertion.

Birth Notices, $1.00 per insertion.

Business or Professional Cards of two lines or under, $2.50 per month. Additional space at $1.25 per line per month.

Advertisers who desire may have replies addressed to a box at The Colonist and forwarded to their private address. A charge of ten cents is made for mailing replies. In this case add three words ("Box.....Colonist") to the count for the number of words.

Out-of-town readers of our advertisements ask advertisers to give address as well as phone numbers, as it is not always possible to communicate through the phone.

Any claim for rebate on account of errors or omissions must be made within thirty days from the date of the same, otherwise the claim will not be allowed.

The Colonist will not be responsible for more than one incorrect insertion of any advertisement ordered for more than one issue.

The Colonist service is available every day from 8 a.m. to 10 p.m., excepting Sunday. Just call Empire 4114.

To insure insertion, Classified Ads should reach The Colonist before 10 p.m. on the day previous to publication.

Classified Ads for The Sunday Colonist will be accepted up to 10 p.m. on Saturdays.

CLASSIFICATIONS

Acreage for Rent 83
Acreage for Sale 82
Acreage Wanted 84
Autos for Hire 66
Automobiles 65
Births 1
Bicycles and Motorcycles 40K
Boats and Launches 67
Building Material 40A
Business Directory 33
Business Opportunities 75
Cards of Thanks 4
Church Notices 8
Clothing, Furs, Shoes, Etc. 40B
Coming Events 10
Dancing 25
Deaths 2
Dressmaking 28
Educational 23
Farms for Rent 66
Farms for Sale 65
Farms Wanted 87
Flats and Apartments to Rent 53
Flats and Apartments Wanted 54
For Sale—Miscellaneous 40
Furniture 40D
Fuel 40C
Funeral Directors 6
Furnished Houses for Rent 55A
Furnished Rooms for Rent 49A
Furnished Rooms Wanted 50A
Hairdressers and Beauty Specialists 21A
Halls to Rent 36
Hotels 42
Housekeeping Rooms to Rent 51
Housekeeping Rooms Wanted 52
Houses for Sale 78
In Memoriam 5
Lodges and Societies 33
Lost and Found 29
Machinery 64
Market Specials 35
Marriages 3
Miscellaneous 37
Money to Loan 31
Monumental Works 8
Music 24
Musical Instruments 40E
Nursery Stock, Plants, Etc. 40H
Nursing and Convalescent Homes 20
Personal 21
Professional Directory 34
Property for Sale 60
Property Wanted 81
Poultry and Livestock 42
Radio 40F
Room and Board 47
Room and Board Wanted 48
Situations Wanted—Female 16
Situations Wanted—Male 17
Stoves, Ranges, Furnaces 40L
Summer Resorts 61
Teachers Wanted 15
Timber 74
To Exchange—Real Estate 76
To Rent—Miscellaneous 38
Unfurnished Houses to Rent 55B
Unfurnished Rooms Wanted 50B
Wanted—Female Help 14
Wanted—Male Help 13
Wanted—Miscellaneous 41
Wanted to Borrow 38
Wanted to Buy—Houses 79
Wanted to Rent—Houses, Unfurnished 57B
Wanted to Rent—Miscellaneous 59
Will Trade 22
Wood 33

1 BIRTHS

CARVER—At the Beachcroft Nursing Home, on July 3, to Mr. and Mrs. C E. Carver (nee Evelyn Salmon), Kaines Island, Quatsino Sound, a son.

2 DEATHS

BARLOW—In this city, on Sunday, June 30, George Lindlie Barlow, aged thirty-two years, of Nanaimo. The late Mr. Barlow was born in Victoria and had made his home in Nanaimo for a number of years. He is mourned by his father and mother, Mr. and Mrs. George M. Barlow, and a sister, Mrs. W. S. Newton, all of Vancouver, B.C.
The remains will be forwarded, on Thursday morning, by McCall Bros.' Funeral Home, to Nanaimo, where interment will be made on Thursday afternoon.

BATES—At the Royal Jubilee Hospital on Monday evening, July 1, John Frederick Bates, aged sixty-six years, of 388 Davida Avenue, Saanich. The late Mr. Bates was born in England and had been a resident of this city and district for the past fifteen years. He is mourned by his widow, two daughters and one son, Mrs. C. Page, in England, and Miss Gertrude and Frederick Albert at home.
The funeral will take place on Thursday afternoon, at 2 o'clock, from McCall Bros.' Funeral Home. Rev. Canon H. W. G. Stocken will conduct the service, after which interment will be made in Royal Oak Burial Park.

POTTS—On July 3, at her son's residence, 838 Lyall Street, Esquimalt, Mrs. Bridget Potts, wife of the late James Potts, aged eighty-eight years and a resident of Esquimalt for the past forty-nine years. She leaves to mourn her loss one son, A. J. Potts, of Esquimalt, one niece, Mrs. J. A. Simpson, and several nephews and nieces in Eastern Canada.
The remains are resting in Hayward's B.C. Funeral Chapel. The funeral will be held on Saturday, July 6, the cortege leaving the chapel at 8.40 a.m., proceeding to the Catholic Church, Queen of Peace, Esquimalt, where Rev. Father A. B. W. Wood will conduct the service at 9 a.m. Interment in Ross Bay Cemetery.

ANDERSON—On July 3 at the Royal Jubilee Hospital, Janet, wife of James A. Anderson, of 1416 Walnut Street, in her thirty-eighth year, born in Lanarkshire, Scotland, and a resident of Victoria for twenty-three years. She leaves to mourn her loss besides her husband, one daughter, Olwyen, and one son, Donald, at home, two sisters, Mrs. J. W. Smith, Victoria, and Miss Sadie Rowan, in Scotland, four brothers, Walter, Jack, James and Andrew Rowan, all of Victoria.
The remains are resting in Hayward's B.C. Funeral Chapel, from where the funeral will be held on Friday, July 5, at 2 p.m., Rev. F. W. Weaver officiating. Interment in Royal Oak Burial Park.

HUMPHREY—At the family residence, 3246 Douglas Street, on Monday, July 1, Jane Humphrey, aged seventy-six years, beloved wife of John Henry Humphrey. The late Mrs. Humphrey was born in London, England, and had been a resident of this city for the last three years, and for many years a resident of Manitoba. She is mourned by her husband, one daughter, Mrs. Duncan Reid, of Winnipeg, Man.; also three brothers, Alfred B. White, of Leeds, England, and Joseph H. and Arthur White, of Victoria, B.C.
The funeral will take place on Friday afternoon from McCall Bros.' Funeral Home, at 2 o'clock. Rev. J. A. Hughes, pastor of the Pentecostal Assembly, Broad Street, will conduct the service, after which interment will be in Colwood Burial Park.

CAMERON—Suddenly at the family residence, 447 Kingston Street, on Wednesday afternoon, Charles Napier Cameron, aged eighty years. The late Mr. Cameron was born in California and had been a resident of this city for over seventy-five years. He is mourned by his widow, four daughters, Mrs. R. Criswell, of Los Angeles, California; Mrs. G. Christian and Mrs. C. D. Orchard, of this city, and Mrs. D. L. Darling, of Vancouver, B.C., and three sons, Robert, of Vancouver; C. G., of Nanaimo, and C. W., of Victoria; also two sisters, Miss Jessie Cameron and Mrs. R. A. Brown, of Victoria, and a number of grandchildren.
The funeral will take place on Friday afternoon at 3.30 o'clock from McCall Bros.' Funeral Home. Rev. Arthur deB. Owen will conduct the service, after which interment will be made in the family plot at Ross Bay Cemetery.

2 DEATHS (Continued)

BARTHOLOMEW—At the Royal Jubilee Hospital, on Wednesday afternoon, John Bartholomew, aged eighty-two years, of 1032 Oliphant Street. The late Mr. Bartholomew was born in Maidstone, England, and had been a resident of this city for the last twenty-five years and was well known in the business life of this city as the proprietor of an antique and art store on Fort Street. He is mourned by his widow, Mrs. Margaret Bartholomew; four daughters, Mrs. A. E. Evans and Mrs. G. A. Vanfreight, of this city, and Mrs. W. Welch and Mrs. H. Bull, of Birmingham, England, and two sons, Hubert Victor and Fred W., of this city.
The funeral will take place on Saturday afternoon, from McCall Brothers' Funeral Home, at 2 o'clock. Rev. W. J. Sipprell, D.D., will conduct the service, after which interment will be made in the family plot at Ross Bay Cemetery.

5 IN MEMORIAM

GREEN—In loving memory of Beatrice Green, who died July 4, 1934.
Sunshine passes, shadows fall;
Love's remembrance outlasts all.
And though the years be many or few,
They are filled with remembrance of you.
—Inserted by A. T. Green, 817 Vine Street.

6 FUNERAL DIRECTORS

THOMSON FUNERAL HOME
Lady Attendant — Personal Attention
1625 Quadra Street
Phone G 2612 Night or Day

S. J. CURRY & SON
Funeral Directors
Cor. Quadra and Broughton Streets
Phone G 5512

Distinctive Funeral Service in Our New Mortuary at Moderate Cost
Experienced Lady Attendant
SANDS MORTUARY, LTD.
Phones E 7511, G 3530 — 1803 Quadra St.

HAYWARD'S B.C. FUNERAL CO., LTD.
Established 1867
734 Broughton Street, Victoria, B.C.
Phones:
Empire 3614 — Garden 7679
Garden 7682 — Empire 4065

McCALL BROS.
"The Floral Funeral Home"
Office and Chapel, Cor. Johnson and Vancouver Streets
Phone Garden 2012

CARTER'S FUNERAL HOME
Dignified Service — Reasonable Charges
1612 Quadra St. — Phone Empire 4624

6A CEMETERIES

ROYAL OAK BURIAL PARK
INTER-MUNICIPAL CEMETERY
Plots from $35 to $60, including perpetual maintenance.
Particulars, Phone G 7111 and G 3612

7 FLOWERS

BALLANTYNE BROS., LIMITED
638 Fort Street — Phone G 2421
We Telegraph Flowers
CUT FLOWERS AND DESIGNS

ANY FLORAL DESIGNS at lowest prices. Pollock Bros., 1315 Douglas St. G 5315

BROWN'S VICTORIA NURSERIES, 618 View. Design work executed, lowest prices. We grow our flowers. G 6612, G 3521

CUSTANCE FLORAL CO., 1217 DOUGLAS. G 2613. Attractive designs a specialty.

FLOWER & FERN SHOPPE
WIPER, PROP., 1607½ DOUGLAS
E 2651. Ferns a specialty; designs, etc.

A. J. WOODWARD & SONS, LTD.
—Established 1892—
Designs — Bouquets — Flowers
Anywhere, Any Time
Store: G 5614 — Night: G 6297

8 MONUMENTAL WORKS

STEWART MONUMENTAL WORKS, LTD. Take No. 6 car to works. 1401 May Street. Phone G 3452

10 COMING EVENTS

A GOOD OLD-TIME DANCE, GINGHAMS and overalls, Royal Oak Hall, July 5, 8 o'clock. Prizes for best 50c dress. Red Barker's Orchestra. 35c.

ANOTHER ESSBEECEE DANCE, HAMPTON Hall, Friday, July 5, Fred Pitt's Orchestra, 9-1; tombola; refreshments; 25c.

A BIG OLD-TIME DANCE SATURDAY, July 6, 8.30, K. of P. Hall, Scafe's Orchestra; 25c.

A HABIT TO GET—DANCE TO FRED Mould's music every Saturday at 9, Little Arctic, Cordova Bay. 25c.

A CARD PARTY, FIVE HUNDRED, Royal Oak Hall, tonight, 8 o'clock. 25c.

C.C.F. HALL, MT. TOLMIE, MILITARY five hundred, Thursday, July 4, 8.30. Good prizes and refreshments. 25 cents.

C.C.F. REGULAR DANCE, 724 FORT, every Friday, 9-1; refreshments; 25c.

FLANNEL DANCE, YACHT CLUB, FRIDAY, July 12, Jubilee Hospital Alumnae. Len Acres' orchestra. Refreshments. Dancing 9.30-1.30. Double ticket $1.50.

GARDEN FETE AT "CLOVELLY," SEA Terrace, Thursday, July 4, auspices Mary Croft Esquimalt Chapter, I.O.D.E. Tea, attractions.

HOMETOWNERS 9-PIECE ORCHESTRA at flannel dance, Shawnigan Lake Hall, Saturday, July 6, at 9 p.m. Admission 35c.

McMORRAN'S—THE SEASIDE DANCING Pavilion, every Saturday night at 8. Stan Cross' six-piece orchestra; 25c.

PARTNER FIVE HUNDRED TONIGHT, 8.30, 1230 Government. Prizes: Two $3, two $2, two $1, ten-bid. 25 cents.

REG WOOD'S ORCHESTRA PLAYING at Gonzales for the Hollywood Club Sports Dance, Friday, July 5. Margaret Jenkins School. Follow Victoria's younger set to our popular Summer dances.

RUMMAGE SALE OF SURPLUS LADIES' and gents' clothing and oddments at The Exchange, 755 View, Friday and Saturday.

VAUDEVILLE CONCERT, AID OF THE Commonwealth Society, Friday, July 5, 8 p.m., Chamber of Commerce. Admission 25 cents.

WRESTLING, BOXING, MT. STEPHEN Avenue, Friday, July 5, 8 p.m. General admission 10c, Ringside and reserved 25c.

WELCOME DANCES FOR MEMBERS OF H.M.S. Danae, Rex Hall, Esquimalt, Friday and Saturday, July 5 and 6, dancing 8 till 1. Gentlemen 35c, ladies 25c.

13 WANTED—MALE HELP

A LIVE-WIRE HOUSE-TO-HOUSE MAN required. Phone G 4934, evenings.

LAD WANTED FOR DAIRY FARM. Apply W. Fido, Ash Road, Gordon Head.

MAN WITH TRUCK TO HAUL 4-FOOT wood, Cowichan Lake. Half-mile run, good road. About 70 cords week. Steady job, four months at least. Accommodation free. Box 3809, Colonist.

TWO CORDWOOD CUTTERS. PHONE E 9377.

WANTED—BOY SIXTEEN YEARS OLD. Apply 727 Fort Street, Thursday morning.

WANTED—MEN FOR DAIRY FARM, $20 a month. Box 3851, Colonist.

WANTED—FIRST-CLASS BARBER. Apply 704 Johnson Street.

14 WANTED—FEMALE HELP

EXPERIENCED GENERAL, PART CARE of child; sleep in. References. Call or write 2164 Oak Bay Avenue. E 8370.

GIRL BETWEEN 18 AND 25, FOR GENERAL housework; good hours; live out; preferably resident Oak Bay or vicinity. Call 1684 Yale Street, Thursday morning, or phone G 6265.

GIRL FOR HOUSEWORK, MORNINGS, Oak Bay; two in family; references. Box 3848, Colonist.

LEARN HAIRDRESSING
ENROLL NOW FOR NOVEMBER GRADUATION
Individual Instruction — Easy Terms
Call or Write
MOLER HAIRDRESSING SCHOOL
Room 208 — 1104 Douglas Street

LADY NEEDS HELP IN QUIET HOME, Gordon Head. Small family, work not hard. Brousson, R.R. 4, Victoria. Phone after 6, Albion 49R.

WANTED—EXPERIENCED CHILDREN'S nurse or nursery governess; reference required. Box 3883, Colonist.

WOMAN FOR LIGHT HOUSEWORK, look after children, live in; good home; small wages. Box 3874, Colonist.

14 WANTED—FEMALE HELP (Continued)

WANTED — GIRL TO LOOK AFTER young baby from 8.30 a.m. to 5. Phone Empire 9925, daytime only.

WANTED—YOUNG WOMAN TO HELP with light housework and care of one child; other help kept. E 9546.

WANTED—WOMAN AS COMPANION-housekeeper, business ability. State particulars, Box 3839, Colonist.

17 SITUATIONS WANTED—MALE

A. J. GREGG — HOUSE WINDOWS cleaned, outside, 6c each. G 5023.

HANDYMAN, PAINTING, KALSOMINING, Gardening, or any odd job. Phone G 6749.

RELIABLE COUPLE WANTS CARETAKER'S position, estate or apartments; services return for living quarters. Clarke, G 0259.

STUDENT, AGE 22, WANTS WORK, ANY type, 35c per hour in afternoons. Box 3863, Colonist.

17A PAINTERS AND DECORATORS

ISLAND SPRAYERS AND DECORATORS. Phone E 1866. George Wheeler.

$3 ROOM, KALSOMINED, INCLUDES material; holiday months. Archer, G 2328.

17C CARPENTERS AND CONTRACTORS

ALTERATIONS, HOUSERAISING, CONCRETE work, repairs. O'Regan. G 7662. G 2258.

17E GARDENERS

GARDENING OF ALL KINDS; FENCING done; spraying. E 6825.

WEATHERSTRIPPING

PEACE METAL WEATHERSTRIPS FOR windows, doors. B. T. Leigh. E 9665.

18 SITUATIONS WANTED—FEMALE

DRESSMAKING, ALTERATIONS, SLIP-covers; 25c hour and car fare. E 0736.

JAPANESE GIRL WANTS HOUSEWORK. E 3252. Monarch Cleaners.

POSITION AS WAITRESS, FULL OR part time. Seven years' experience. References. Box 3824, Colonist.

RELIABLE MAID WISHES WORK; REFERENCES; $20.00 month. Garden 1187, Room 106.

20 NURSING AND CONVALESCENT HOME

PRIVATE NURSING HOME — CHRONIC, aged and convalescent cases. 1114 Pandora. Phone G 7418.

SUNHILL Sanitarium, beautifully situated, for the care of medical, chronic, convalescent and aged cases. E 5021.

21 PERSONAL

A DARK SPOT MAY BE FOUND IN every life, but if the sun of righteousness is allowed to shine in and through that life the eclipse will become glorified. A weak spot may be found in every body, yet if attention is focused on that weakness, by proper eating, drinking and thinking, it may become vigorous. Many do, and so may you, find our building foods good. Call daily and profit thereby. Golden Loaf Bakery, 711 Fort St.

AVOID THE UNCERTAINTY—SEE THE tested proof before having your next permanent. Bert Wauda Hairdressing, phone E 4023, 709 Fort Street.

A BRIGHT, COSY AND COMFORTABLE place to dine. See you at the Mayfair Cafe, 1011 Broad Street, at Fort.

ALL ABOUT YOURSELF. YOUR PROBLEMS solved by expert. Readings at your own price. Balmoral Hotel, Suite 16.

A NICE COD STEAK, DIPPED IN "EGG-alt," is most delicious. Askey's Fish Market, 624 Yates, G 7101.

A LARGE SELECTION OF SMART PICnic baskets, reasonably priced. McMartin's Leather Goods, 716 Yates. G 6613.

BROKEN YOUR GLASSES? SAVE REpair money. Gordon Shaw, 105 Woolworth Building.

COTTAGE TEA GARDEN—TEAS DAILY. Looms, weaving, sold. Westing Rd. E 1354.

DON'T HAVE STAINED BATHS, BASINS or sinks. E 8525. Work guaranteed.

ECZEMA, ITCH, PIMPLES, PILES—TRY Geo Lee's Chinese remedy. 638 Cormorant. Spencer's, Hudson's Bay, Owl.

FREE READINGS WITH AFTERNOON teas by Madam Earp, Liberty Cafe, 652 Yates. Also dinners, suppers, 25c.

FRESH SHIPMENT OF PURE MAPLE sugar and syrup. Lilley's Confectionery, 1409 Douglas St. Phone E 5511.

IMPROVED VISION MEANS IMPROVED health. For health and good eyesight are one and inseparable. It is so easy to have good eyesight.
JOSEPH ROSE, Opt.D.
Optometrist
1013 Government St. — Phone E 6014

RUPTURE — TRUSSES AND BELTS made and expertly fitted. Surgical Appliance & Supply Co., 742 Fort.

STOP AT THE BELMONT TEAROOM for a refreshing cup of tea or a sundae. We also serve chicken dinners and salad luncheon. Belmont 6Y. Corner Belmont Road and Island Highway.

SPENCER CORSETS, SURGICAL BELTS. Lottie M. MacLean. 745 Yates. E 7624.

UP TO $50.00 EACH PAID FOR U.S. Indian head cents. We buy all dates regardless of condition. Up to $1.00 each paid for Lincoln head cents. Up to $150.00 each for Canadian coins. We buy stamp collections, medals, books, old paper money, gold, etc. Sends 25c (coin) for large illustrated price list and instructions. Satisfaction guaranteed or 25c refunded. HUB COIN SHOP, 159-2 Front St., Sarnia, Ont.

WANTED—TRANSPORTATION TO CALgary, Friday or Saturday. Box 3664, Colonist.

WEDDING INVITATIONS
ANNOUNCEMENTS
VISITING CARDS
ARE YOU DESIROUS OF SECURING THE FINEST IN PRINTING AT A MODERATE PRICE? DO NOT DELAY TILL THE LAST MINUTE. PLACE YOUR ORDER NOW!
THE COLONIST
1121 Broad Street — Phone G 5241
PRINTING—LITHOGRAPHING
BOOKBINDING—ENGRAVING

21A HAIRDRESSERS AND BEAUTY SPECIALISTS

"ABOVE THE AVERAGE" PERMANENTS by above the average operators at popular prices. Firth Bros., 635 Fort Street. E 2544.

BOBETTE SALON, G 6852. CLUSTER curl or Gloria oil perm. Reasonable.

FREEMAN B. YORK
The
PERMANENT WAVER
Cor. View and Gov't — E 8723

HAIRDRESSING IN YOUR HOME; EXperienced operator. Empire 7502.

"LA FRANCE BEAUTY SALON" (MRS. Miles, proprietress)—Genuine Mar-o-oil, Nestle, Eugene and Tulip oil permanents. 1110 Douglas Street (entrance through music store). Phone G 7443.

NO MACHINE; NO ELECTRICITY; highest quality. Also heaterless permanents. Reasonable prices. C. W. "Bill" Atkinson, Bella Beauty Shoppe, 1025 Cook Street. G 4843.

VICTORIA BEAUTY PARLOR — WE specialize on permanents. Work guaranteed. Experienced operators and moderate prices. Phone E 8515. 1218 Broad St.

TYRRELL'S SPECIAL VITALIZING MASsage oil shampoo. Three-quarters of an hour soothing treatment.
DAVID SPENCER, LTD.
E 4141

THE NEW MURLA STEAM-VAPOR method combines steam oil treatment and permanent wave in one, revolutionizing old electric methods.
HILDA BEAUTY SHOPPE. E 0722.

WE DO NOT GUESS—WE TEST TO ASsure a satisfactory permanent. Ivy's Beauty Nook, 714 View Street. E 8115.

23 EDUCATIONAL

BUSINESS, RADIO AND PREPARATORY courses of study. Day and evening classes. Sprott-Shaw School. E 7184.

MRS. F. FERGUSSON, F.T.C.L., GOLD medalist. Summer course, public speaking, elocution. Enroll now, Y.W.C.A., to August 30. Fee $5.

DOUBLE SERVICE IN WANT ADS

You can telephone your answers as well as your classified advertisements to The Colonist. Readers are often interested in Want Advertisements that do not carry the names or addresses of advertisers, but a Colonist box number. For the accommodation of those readers who find it inconvenient to write an answer, and to serve the advertiser better,

We Will Take Replies to Box Numbers Over the Telephone

The Colonist service is available from 8 a.m. to 10 p.m., excepting Sundays. Phone Empire 4114.

24 MUSIC

SEMPLE STUDIOS—VIOLIN AND PIANO. Studio E 3617; residence G 7785.

29 LOST AND FOUND

FOUND—SCOTTY PUP. OWNER MAY have same by paying for this ad. Phone G 3079.

LOST—ON JUNE 11 LAST, FROM NEAR Columbia Theatre, Government Street, nearly new Elswick bicycle, No. 40547. Apply 21f Wilson Street, Victoria West. Reward $5.00.

LOST—ON SUNDAY, CORNER BAY AND Government, toy fox terrier, about two months old; marks on head, centre of back and right side. Finder report to police or phone E 6459.

LOST—A PAIR OF EYE GLASSES IN black case between Uplands golf course and Blue Line bus. Phone G 1847. Reward.

LOST—IN STREET CAR, OAK BAY, glasses, compact, etc. Finder please phone G 6374. Reward.

LOST—PAIR GLASSES IN BROWN case, Ross Bay beach, Thursday. Finder please phone E 8146.

LOST—FROM ROSE STREET, SMALL Scotty pup. Finder please phone G 3134.

LOST—GOLD PIN, W.A. CROSS. FINDER phone G 7078.

31 MONEY TO LOAN

A MORTGAGE IN AMOUNTS FROM $250 to $2,000 can be arranged by our mortgage department; 7 per cent interest; quick decisions. Building loans a specialty; repayments to suit. P. R. Brown & Sons, Ltd., 1112 Broad Street, phone G 7171.

ANY AMOUNT FOR FIRST MORTGAGE, up to $2,000. Moderate charges; quick decisions. Building loans a specialty. Brown Bros., 314-15 Pemberton Building.

MONEY TO LOAN
In Sums to Suit at Current Rates
HEISTERMAN, FORMAN & COMPANY

33 BUSINESS DIRECTORY

CHIMNEY SWEEP

CHIMNEY SWEEP—W. CALEY. PHONE E 1423. Best service value.

EMBOSSED STATIONERY

PRIVATE STATIONERY EMBOSSED IN any design or color. The Colonist Commercial Printing Dept. Garden 5241.

FLOOR SURFACING

V.I. HARDWOOD FLOOR CO., 707 Johnson; reduced prices. G 7314.

WESTERN FLOOR, 454 GORGE ROAD. Old or new floors. E 8915.

INSURANCE

FIRE, AUTO, INSURANCE — SEE LEE, Fraser & Co., Ltd., 1222 Broad St.

LAWN MOWERS

ELVES BROS., 1423 BROAD. LAWN mowers sharpened; collected and delivered; $1.00. E 0662.

LAWNMOWERS ACCURATELY GROUND, adjusted, $1. Call and deliver free. The Locksmith Shop, 728 Fort. G 2914.

LITHOGRAPHING

LITHOGRAPHING — LITHOGRAPHING, engraving and embossing. Nothing too large and nothing too small. Your stationery is your advance agent. The Colonist Printing & Publishing Co., Ltd.

PATENT ATTORNEY

A. W. BOYDEN, REGISTERED PATENT attorney, 402 Union Bldg., E 0929.

PUBLIC STENOGRAPHERS

ETHEL SEYMOUR, 207 CAMPBELL Building, Douglas Street. Phone Garden 2525. Authors' manuscripts, law and general. Strictly confidential.

WALLPAPER

SOMETHING NEW—IMPERIAL WASHable wallpapers, suitable for all rooms, at no extra cost. Mellor Bros., Ltd., 819 Broughton Street. Phone G 5021.

WATCHMAKER

WATCH AND JEWELRY REPAIRS. G. B. Simon, now at 1306 Government.

WINDOW GLASS

WINDOW GLASS REPLACED AT shortest notice. Auto glass replaced while you wait. Mellor Bros., Ltd., 819 Broughton Street. Phone G 5021.

WOOD AND COAL

A SPECIAL SALE ISLAND SLABWOOD NEVER BEEN IN SALT WATER
$3.25 Cord
Inside Blocks, Stove Lengths, $4.00 Cord
Agents for Youbou Lbr. Co., Ltd., E 2743

A SPECIAL, ONE WEEK, BEST DRY Up-Island fir wood, $3.50 cd. E 6532.

ALL BEST AND DRY CEDAR, $1.50 half cord; 2, $2.75. E 6722.

ALL BEST DRYLAND SOOKE SLAB and block. Special, $3.25 cord. E 4632.

A 1 CORDWOOD—12-IN. AND 16-IN., $5.00; 4-ft., $4.00. A. Bown. E 9377.

ALL BONE-DRY MILLWOOD, $4.50 CD., city; dryland, $3.60 cd.; 2, $6.85. G 0233.

BEST WOOD, SOOKE LAKE DRYLAND slab, 1 cord $3.50, 2 cords $6.75. E 9111.

CAN. WOOD AND COAL, G 3266. CORDwood, any length; four-foot, $4.

COOPERAGE WOOD, $2.50; KINDLING, $1.50; millwood, $2.00; ¼ cds. G 9341.

FIRST-GROWTH EXCELLENT CORDwood, 12 miles out; from two cords up; four-foot. Phone E 2849.

FIRST-GROWTH CORDWOOD, FOURfoot, $3.75 cord up; stove lengths, $5.25 up. Phone E 7662.

JULY SALE, DRY KINDLING, ONLY $4.75; semi-dry edgings, $3 cord. Cameron Wood & Coal, 1114 Broad. E 4135.

ORDER EARLY AND SAVE—NO. 1 FIRST growth cordwood; 4-ft. $4.25; 12-in. $5.50 cord. E 6459.

SPLIT WOOD AND SLABS, STOVE lengths, guaranteed Douglas fir, never in water, $3.50 cd., 2 cds. $6.75. Hillcrest Fuel. G 3015.

SOOKE LAKE DRYLAND WOOD CO., 2021 Douglas. $3.25 cord. G 3015.

$3 CD.; 2 CDS., $5.75; 4 CDS., $11; guaranteed all fir millwood. Inside blocks, $4 cd. Heavy slabs, $3.50. Dryland, $3.75 cd. These prices for 2 weeks only. Phone E 3814. Shawnigan-Douglas Wood Co.

4-FT. CORDWOOD, DRY, $4.50 PER cord; green, $4.25 per cord. Painter & Sons, G 2541.

4-FT. THICK BARK SLABWOOD, $3.75; 12-in., $4.50 cd. Sansha, G 3123.

$2.00 CORD, SPECIAL SALE DRY CEdar; also kindling. G 3134, E 8532.

$3.75 UP-ISLAND SLAB 12" ROD-gers' Wood Co., Alpha St. G 3214.

34 PROFESSIONAL DIRECTORY

ARCHITECTS

P. LEONARD JAMES, F.R.A.I.C., ARCHItect, Todd Road, Oak Bay. E 8016.

CHIROPODY

BATHS, MASSAGE, CHIROPODY, MRS. Barker, 225 Howe, Fairfield. G 1861.

34 PROFESSIONAL DIRECTORY (Continued)

MASSEUR

MASSAGE, BATHS—R. H. BARKER, 401 Campbell Building. Phone E 8943.

SWEDISH MASSEUR, H. LOWENBORG. Treatments, home and hospital. Appointments, E 9989.

OSTEOPATHIC PHYSICIANS

DR. VERNON B. TAYLOR, REGIStered and licensed. 406-7-7 Belmont Building. Phone Empire 7823.

37 MISCELLANEOUS

SAWS, ALL KINDS, FILED, SET, gummed, etc. Phone W. Emery, 1567 Gladstone Avenue.

TAKE NO CHANCES!
YOU DEMAND THE BEST FOR your office or social requirements. You like fine printing—everybody does. The sure way of getting satisfaction is to place your next order with
THE COLONIST
Printing—Lithographing—Bookbinding—Engraving
1211 Broad Street — Phone G 5241

40 FOR SALE—MISCELLANEOUS

40A BUILDING MATERIALS

CANADIAN Western Woodworkers Sashes, doors and general millwork. G 4012.

LUMBER FOR EVERY PURPOSE—Large stocks, lowest prices. Wood-grained Gyproc, etc. The Moore-Whittington Lumber Co., Ltd. G 3211 or E 2911.

MILLWORK — SASH AND DOORS AT lowest prices; sash, 6 lights, 10x12, at $1.50. R. A. Green Lumber Co., G 7614.

SIDNEY SPEEDY SERVICE
WE can take care of all your lumber requirements.
We carry grades suitable for any class of work and would be glad to advise you, if you wish, the type of lumber needed for your job.
SIDNEY LUMBER
Phones: Victoria, G 2515; Sidney, 8
Yards at: 2118 Government St.; Sidney, B.C.

40D FURNITURE

WHEN IN DOUBT ABOUT SELLING OR BUYING Furniture, your logical call is WILLOWS, PLOWMAN CO., 705 Johnson St., whose advice is worth the asking, and you are not under any obligation. Phone G 4424.
"BETTER CLASS" Used Furniture
First Store up from Douglas St.

STOCK EXCHANGE BOARD AND counter and cashier's cage, all constructed of oak with a natural finish. Very reasonable price, as everything must be sold immediately. Apply The Royal Trust Company, 1202 Government Street. E 4126.

THIS 3-PC. CHESTERFIELD SET HAS never been used—it is the latest in design, with a lovely cover—with guaranteed steel construction—and the 3 pieces for only $85. Phone G 1195.

40E MUSICAL INSTRUMENTS

MUSIC AT SACRIFICE PRICES. SEE window display. Hickling, 709 Johnson.

PIANO-ACCORDIONS — COMPLETE stock of Hohner and Enrico Bertini models at prices from $39.50. Learn to play this popular instrument. Fletcher Bros. (Victoria), Ltd.

1 ENGLISH COTTAGE PIANO, $75; 1 William, $99.50; 1 Shattuck, $125; 1 Mason Risch, player, $155. As low as $10 down will place one in your home! Third Floor, Hudson's Bay Company.

40F RADIO

COMPLETE overhaul of your radio $1. George & Son, 713 Pandora. E 4421.

FREE! BRING YOUR TUBES INTO our Radio Department, Third Floor, and we will thoroughly test them and supply you with one new tube container. Hudson's Bay Company.

1935 WESTINGHOUSE ALL-WAVE RAdios, $43 to $249; also electric radios for hire by week or month. Aaronson's, 1328 Government St. G 4722.

40H NURSERY STOCK, PLANTS, ETC.

FOR SALE—SOIL, MANURE, CINDERS, gravel, filling, rock. Delivered. E 8461.

40K BICYCLES AND MOTORCYCLES

C.C.M. BICYCLES, $12.50 TO $27.50; BIcycles repaired. Your money back if not satisfied. Victory Cycle Works, 1326 Government Street, cor. Johnson. G 4722.

EXAMINATION TIME MEANS BICYCLE time. Every boy or girl loves a bicycle, so why not give them one to get out swimming and touring around on. It makes them strong, healthy and happy. Both new and used machines, on terms. Robinson's, 1220 Broad Street, opposite Colonist.

RACING BICYCLE, ALMOST NEW, $22.50; electric radio, seven-tube, $16.75. Aaronson's, 1328 Government St.

40L STOVES AND RANGES

FOR GOOD, NEW AND USED RANGES, boilers, furnaces and all good repairs: Southall, 801 Fort St., G 2961.

MOFFAT GAS RANGE, AUTOMATIC lighter, all-enamel oven, $17.50. Carter's Stove Store, 822 Fort St. E 3511.

RANGE AND FURNACE CASTINGS FOR most makes. B.C. Hardware, 718 Fort Street.

USED COAL, GAS, ELECTRIC RANGES. Agents for Enterprise and Gurney ranges. McDowell & Mann, 1000 Douglas.

40X MISCELLANEOUS

A FULL STOCK OF USED PIPE AND fittings; boilers for greenhouses, used cable; corrugated iron roofing. Capital Iron & Metals, Ltd., 1632 Store St. G 2434.

"A" GRADE CERTIFICATE JERSEY milk, 10 qts. $1. Early morning delivery. G 3140.

A GOOD CINDER DRIVEWAY, $1.50 A load; rocks and soil. E 8065.

AWNINGS, TENTS, MATTRESS RENOvating. Factory, 720 Pisgard St. E 0533.

BEATTY COPPER TUB WASHER, LIKE new. A fast and clean washer, excellent condition. Box 3810, Colonist.

BURT'S FOR ROLLED SHOULDERS OF lamb. G 7432. 624 Yates Street.

CALL US FOR FREE ESTIMATES ON repairs to all makes of electric washers. No obligation. Phone G 7511.

DOUBLE TUB BEATTY ELECTRIC washer with raise and lower basket. Three square wash tubs, bench and fildrain. A bargain on monthly terms, if responsible. Can give reason for disposal. Box 3815, Colonist.

ELECTRIC HOTPLATE SPECIALS — 5 only, 2-burner hotplates, regular $4.85, to clear at $3.95, single-burner hotplates, $2.10; 2-burner hotplates with 3 heat-control switches, $7.75. One only, Ranette, to clear at $18.50. Murphy Electric Co., Ltd., 751 Yates Street, phone G 1713.

ELECTRIC WIRING AND REPAIRS TO irons, toasters, curlers, heaters and all appliances. H. D. Mainwaring, 722 Fort. Phone G 7821.

FRESH RICH JERSEY MILK FROM tested herd. Grade "A" certificate, 10c quart, delivered daily any part of the city and district. E 9696.

FOR SALE—CONGOLEUM RUG, 8 FEET by 10½ feet; six laying hens and rooster; one McClary range. G 2164.

GLOVES, CANVAS AND LEATHER, ALL sizes. P. Jeune & Bro., Ltd., 570 Johnson Street. G 4632.

GRADE "A" JERSEY MILK—10 QUARTS for $1.00. Delivered early. E 5910.

HIGH-POWER FIELD GLASSES, $7.50; alarm clocks, 98c; telescopes, $1.50; bicycles, $8.75; electric radios, $14.75; radio tubes, 50c; new Dunlop tires, $1.10; late style spectacles to fit any sight, $2.75. Aaronson's New and Second-Hand Store, 1328 Gov't St.; corner Johnson.

HARTE-ANDREWS PAINTS ARE BEST. Call for color card. Harte-Andrews Paints, Ltd., 711 View St. G 4713.

J. J. ROSS & SONS, 733 PANDORA AVE. —Shingle stain, best, $1.50 and $1.00 per gallon, window glass, lowest price in city; best kalsomine, loose, 10c per pound.

PREMIER DUPLEX VACUUM CLEANER, also wringer and wash tub. Box 3808, Colonist.

RECONDITIONED WASHERS TRADED in to us—$9.50, Bluebird, $18.50, Sea Foam, $20.00, Laundrette, $20.00, Hurley Thor, $48.50, Connor Copper. Also reconditioned Beatty Washers, guaranteed as new. Reconditioned vacuum cleaners, with attachments. Beatty Washer Store, 1609 Douglas Street. G 7511.

STUCCO DASH, rubberized waterproof paint, stains, canvas dressing. Pat'd process. Mak-Mor Co., 522 David. E 3661.

VACUUM CLEANER FOR RENT BY day or week. We deliver and collect. Phone Empire 3322.

41 WANTED—MISCELLANEOUS

A REPUTATION FOR PAYING HIGHest prices for rags, bottles, tools, stoves, furniture, or anything you wish to dispose of. We call anywhere any time. G 4752.

ABSOLUTELY THE BEST PRICE FOR old gold of any kind, antique jewelry, silver plate, etc. Cash while you wait. Old Gold Dept., Joseph Rose, Ltd., 1013 Government St.

A BETTER PRICE PAID FOR RAGS, sacks, bottles, tools, stoves, pipe, furniture, or what have you. G 5862, night E 0350.

CASH FOR OLD GOLD
PACIFIC GOLD SMELTING CO.
609 Yates St. — Phone G 2724

NOTICE—OLD GOLD—THE HIGHEST premium now paid by Stoddart, Jeweler, 605 Fort St. (near Government).

WANTED — HEINTZMAN PIANO OR other good make if in good condition. Give lowest cash price. Box 3807, Colonist.

WANTED — BICYCLES AND PARTS, will call anywhere. Aaronson's, 1326 Government, corner Johnson St. G 4722.

WANTED—TENNIS NET AND NETTING for court. Collinas, Cliffside, B.C.

42 POULTRY AND LIVESTOCK

42A POULTRY AND SUPPLIES

WANTED—LAYING HENS, ANY BREED. Collinas, Cliffside, B.C.

42C CATTLE

JERSEY COW FOR SALE, FRESH WITH second calf. A. Spoits, West Saanich Road, near Prospect.

42D SHEEP

BARGAIN, 45 LAMBS, 40 EWES, 1 RAM; all young, dipped, clipped; $425 cash. Sam Crump, R.R. 1, Parksville.

42E GOATS

ONE SAANEN GOAT, SEVEN YEARS old, giving three quarts daily. 2942 Orillia Street.

42F DOGS

BOSTON BULL PUPS FOR SALE. DOGS boarded. Phone G 3263.

SPRINGER SPANIEL, BOSTON BULL and Labrador Retriever puppies. Reasonably priced. Pet Shop, 1412 Douglas St.

42H RABBITS

FLEMISH GIANTS, LARGE BREED; eight weeks upwards. Strong, Ascot Drive, Braefoot Estate.

47 ROOM AND BOARD

ANGELA HOTEL, RENOVATED, NEW management. 823 Burdett. E 5322.

BOARD-RESIDENCE IN PRIVATE FAMily; every privilege; garage; quiet, reasonable. Close to park and car. E 0298.

CHERRY BANK, PRIVATE HOTEL. Rates $2 daily; $12.50 weekly; $35 monthly and up, including all meals. Five minutes from centre of city. Jersey milk and farm produce from proprietor's own farm. 816 Quadra Street. G 0166.

CRAIGMYLE — PAYING GUESTS, moderate. 1037 Craigdarroch. G 0031.

GOOD, COMFORTABLE HOME; REAsonable. 428 Vancouver St. G 7368.

GOOD BOARD AND ROOM IN COMfortable private home, Fairfield. E 0998.

HOME SUITABLE FOR TEACHERS ATtending Summer school. Terms reasonable. E 3273.

ROOM AND BOARD, GONZALES BEACH, one or two ladies, $7.00 week. E 3965.

ROCCABELLA—Private boarding house, central, reasonable, large garden. G 0030.

SANDY BEACH, HOME COOKING, daily or weekly, near carline. E 1673.

"THE GROVE," 966 BANK STREET. Phone E 5653. Large grounds, shade trees. Established 20 years. Terms reasonable.

1422 FERNWOOD ROAD, PRIVATE home, central. Phone E 0965, mornings.

1306 YATES, SELECT ROOM, BOARD, good cooking. G 7745.

49 ROOMS TO RENT

UNFURNISHED AND FURNISHED rooms. E 1672.

49A FURNISHED

BRIGHT ROOM, HEALTHIEST PART OF city, good locality, excellent transportation. Breakfast optional. Garage. Phone E 7073.

THE CECIL HOTEL
BRIGHT OUTSIDE ROOMS, REASONable rates. 1322 Blanshard.

THE HOTEL DOUGLAS
IS OFFERING EXTREMELY LOW RATES for transient and permanent guests. Inspection invited.

NICELY FURNISHED FRONT BEDroom. 1029 Empress Ave. E 9672.

WINDSOR HOTEL, OPPOSITE POSToffice. Housekeeping rooms $3 week.

1202 FORT STREET—LARGE ROOM, kitchenette; extra room optional. Reasonable.

51 HOUSEKEEPING ROOMS TO RENT

51A FURNISHED

ATTRACTIVE HOUSEKEEPING ROOM, ground floor, nice garden. 849 Burdett Avenue.

ATTRACTIVE HOUSEKEEPING ROOMS, all conveniences. 441 Vancouver St. E 9567.

AT PARK — QUIET, SUNNY ROOM. Alcove, sink, cooler. 417 Vancouver. E 3485.

AT KILMORLEY, BRIGHT SUITES, central to town, park and beach. E 3575. 635 Superior Street.

ATTRACTIVE APARTMENT, CLOSE IN, quiet and well furnished. Terms reasonable. 1114 Rockland Ave. G 2526.

A FURNISHED BED-SITTING-ROOM and kitchen with sink, $18.00. 1251 Pandora. Phone E 2848.

AT 712 VANCOUVER ST.—SUITES OR single rooms, reasonable.

COMFORTABLE FURNISHED, UNFURnished rooms, suites; h. and c. water, room service; kitchenette. Low rates. Devonshire House, 732 Fort St. G 0123.

COMFORTABLE ROOMS, SINGLE OR suite, walking distance, opposite park, gas; reasonable. 420 Douglas.

COSY FOUR AND TWO-ROOM SUITES, housekeeping rooms, bedrooms. RITZ HOTEL, 710 Fort Street. G 7156.

CLIFTON HOUSE, SLEEPING AND housek'p'g apts. 1318½ Broad. E 8034.

FURNISHED HOUSEKEEPING ROOMS, flats, cabins; $6 mo. up. 1036 Hillside.

FURNISHED ROOMS, $5.00 UP. NEAR Parliament Buildings. 517 Gov't St.

HOUSEKEEPING-SLEEPING ROOMS—Modern, $2, $2.50 a week. Yale Rooms, 711 Johnson Street. Phone G 0029.

HOUSEKEEPING ROOMS; HEATED; $10.50 up. 1145 Rockland. E 8112.

IN PRIVATE HOUSE, OAK BAY, BUSIness women preferred. Three minutes bus, ten sea. Box 3667, Colonist.

TWO BRIGHT ROOMS, KITCHEN, every convenience, garage. 1115 Princess Ave.

WELL-FURNISHED HOUSEKEEPING rooms, every convenience, sun porch overlooking harbor. 241 Belleville. E 5365.

WELL-FURNISHED ROOM, KITCHENette; clean, comfortable, quiet. 802 Cook.

1010 LINDEN — FRONT ROOM, ground floor; fireplace; reasonable. Other rooms, $10.00 up, all found.

919 VANCOUVER—CLEAN, MODERATE rates, walking distance. G 3392.

2 HOUSEKEEPING ROOMS, $2.50 WEEK; single room, $2. 1120 Vancouver Street.

52 HOUSEKEEPING ROOMS WANTED

52A FURNISHED

WANTED—SMALL SINGLE ROOM FOR gentleman; central; $8.00, inclusive. Box 3015, Colonist.

53 FLATS AND APARTMENTS TO RENT

A VACANCY — FURNISHED FOURroom apartment; two real bedrooms, sitting-room, Chesterfield, dinnette, kitchen, electric stove, phone, radio, garage, close to High School. 1609 Gladstone Avenue.

A CLEAN FURNISHED THREE ROOMS, good beds and stoves, $18.50, phone and water included. 1251 Pandora. Phone E 2848.

53 FLATS AND APARTMENTS TO RENT (Continued)

A BRIGHT, PIN-CLEAN SUITE AT THE MT. DOUGLAS.
A Block to Park. Fully Furnished.
BY DAY OR MONTH.
E 4622

APARTMENTS — THREE AND FOURroom unfurnished suites, newly decorated, with every convenience; pleasant location, within walking distance of the city; excellent janitor service. Apply The Royal Trust Co., 1202 Government Street, phone E 4126.

ATTRACTIVE, FULLY FURNISHED suites; two vacancies. The Normandie, best kept, moderate priced apartment in city; fully modern. E 6284.

A 4-ROOMED FURNISHED FLAT FOR rent, 764 Transit Road, near beach and bus, $25, including light and water. G 6767.

A FURNISHED BEDROOM AND KITchen, water and phone included, $16.50. 1251 Pandora. Phone owner. E 2848.

ATTRACTIVE LARGE-SIZED SUITES, 4 and 5 rooms, moderate rentals. Apply Heisterman, Forman & Co. Phone E 4161.

ATTRACTIVE UNFURNISHED SUITE, Trebartha; 1046 View; private bath; moderate rental. Phone G 4052.

APARTMENT—BRIGHT, CLEAN, FOURroom furnished flat, central, $20 inclusive. E 9287.

AT MT. EDWARD, 1002 VANCOUVER St., furnished and unfurnished apts.; weekly or monthly rates. E 4922.

AT PARK MANSIONS, 903 NORTH PARK Street. Large suites, fully furnished, moderate rentals; close in. E 5072.

AILSA, 520 COOK—TWO VACANCIES. Very attractive, clean, comfortable; moderate rental. E 0961.

AT OLYMPIC, 1120 MAY—NICE COSY 4 and 2-room suites. E 4074.

AT Savoy Mansions, quiet and comfort; fur., unfur.; close in; moderate. G 6622.

ATTRACTIVE SUITES, FAIRFIELD, 1029 Pakington, near park. E 5747.

ATTRACTIVE SUITE, FURNISHED OR unfurnished. Stanley Apts., Linden Ave.

AT THE WOOLWORTH — DOUBLE suite; moderate rent. E 7092.

A FURNISHED APT., KITCHEN AND bedroom suite; $14.50. 1251 Pandora.

ARGYLE COURT, 424 LINDEN, WELL heated, unfurnished. Caretaker, E 8963.

"Next Door to Everything in Town"
BEVERLEY HOTEL APARTMENTS
724 Yates St., Off Douglas

IDEAL TOURIST ACCOMMODATION at reasonable rates. Furnished or unfurnished suites, bedrooms and housekeeping rooms. Light, heat, water, gas, elevator and lounge free.
Jas. A. Griffith, Prop. — Phone E 5914

BON ACCORD, 845 PRINCESS AVENUE. Warm, comfy, bijou suites. Close in.

CLOSE IN, 1011 BURDETT, FLAT, partly furnished. Reasonable. G 5918 or G 5158.

COMPLETELY FURNISHED TOURIST apartments; moderate charges. Scott Apartments. E 6311.

CLOSE IN—FUR. 3-ROOM SUITE, EVERY conv'nce, $25, adults. 957 Mears. G 5453.

CORAL COURT, 434 SIMCOE. E 0717. Close in; sea view; every comfort.

DUCHESS APARTMENTS — MODERN suite, ideal for lady or couple. E 6940.

FURNISHED APARTMENTS, 2, 3 AND 4 rooms, from $14.00 to $20.00 per month. Close to High School. 1251 Pandora. Phone E 2848.

FURNISHED THREE-ROOM SUITE, board if desired. Newport Ave. Garage. G 7898.

HARROGATE APARTMENTS, 1203 Beach Drive, Oak Bay. No vacancies at present. E 9553.

NIAGARA APTS., COR. MENZIES—Fully modern. Reasonable rentals. E 4161.

ROCKLAND COURT, NEXT TO GOVernment House. Spacious 5-room suite, furnished. Glorious views, large garden, tennis courts. Beach eleven minutes' walk. $75.00. E 8865 or E 5041.

ST. HELEN'S APTS.—NEWLY DECOrated, under new management. Furnished single, double rooms, reasonable. G 0036.

SUNNY THREE-ROOMED SUITE, EVERY convenience, heated, furnished or unfurnished. 1029 Empress Avenue. E 9672.

TWO OR THREE-ROOMED SUITE, good location, $14 or $20 per month. Phone E 1567.

VACANT SUITE TO LET. MELLOR Apartments, 819 Broughton St.

WILLINGDON APTS, FURNISHED suite, fully modern, short term rates. Apply caretaker. Phone E 6642.

WESTHOLME HOTEL, 1417 GOV'T. Rooms, modern apartments, furnished or unfurnished, at greatly reduced rates.

WELL-FURNISHED SUITE, SELF-CONtained; adults. G 7357.

707 BLANSHARD, GROUND FLOOR suite, furnished, cheery; quiet. G 0129.

1850 HOLLYWOOD CRESCENT, VERY desirable 4-room suite; near beach. G 7756.

1429 VINING, BRIGHT SUNNY SUITE, water and light, $7 and $10.

55 HOUSES TO RENT

55A FURNISHED

A HOLIDAY BY THE SEA—COMFORTable home, garden sloping to sandy beach; three bedrooms; close in. 1815 Crescent Road, Gonzales Bay.

ATTRACTIVE BUNGALOW FOR SUMmer months, well furnished; mile circle. G 5910.

CLOSE TO BEACH, FOUR ROOMS, clean, garage. 1816 Crescent Road.

FAIRFIELD — 4 ROOMS, GAS range, linen, silver	$40.00
BEACH DRIVE—5 Rooms, oil range, piano	$35.00
VICTORIA WEST—8 Rooms, piano, garage	$25.00
OAK BAY 5 Rooms, gas, Frigidaire	$40.00
FORT STREET — Fully-furnished suite	$45.00
OAK BAY—6 Rooms, electric range	$35.00
FAIRFIELD—4 Large rooms	$27.50
HOLLYWOOD CRESCENT—3 Rooms	$20.00
COOK STREET 5 Rooms (light and water included)	$23.00

And Others
A. A. MEHAREY & CO.
624 Fort Street — Phone E 1187

FOR RENT—FURNISHED BUNGALOW to suitable tenant for two months; vacant July 8. Apply 2821 Fifth Street. E 6763.

FURNISHED HOUSE, WITH ALL CONveniences, on waterfront, lovely view, good bathing, fishing. $50 month. J. H. Downey, Sidney.

FULLY FURNISHED HOUSE, NEAR High School, gas, garage; July and August, $35. E 5284.

TO RENT IMMEDIATELY—OAK BAY, close to sea, fully furnished 8-roomed bungalow. E 8183.

55B UNFURNISHED

HOUSES — APARTMENTS
FURNISHED, UNFURNISHED. Very large selection. Up-to-date rental service.
HEISTERMAN, FORMAN & CO.
608 View St. — Phone E 4161

1314 FINLAYSON AVENUE, 5-ROOM BUNgalow, furnace, good condition	$18.00
1023 BANK ST., 5 rooms, newly decorated inside and out	22.50
NORTH QUADRA, 8 rooms, fully modern, semi-bungalow	35.00
UPLANDS, 8 rooms, fully modern	60.00

A Large Selection of Furnished and Unfurnished Houses for Rent
A First-Class Rental Service.
PEMBERTON & SON, LTD.
625 Fort Street — Phone G 8124

2038 BYRON ST.—4 ROOMS	$12.50
726 Pisgard St.—8 Rooms, modern	$15.00
1311 Pembroke St.—5 Rooms, modern and clean	$17.00

P. R. BROWN & SONS, LTD.
1112 Broad St. — Phone G 7171

A MODERN HOUSE, 481 QUEBEC Street, near Parliament Buildings.

CENTRAL — SIX ROOMS, PLUMBING both floors, ideal for sub-letting, $25. Hillside, five rooms, furnace, garage, newly decorated, $15. Fairfield, seven rooms, furnace, garage, newly decorated, $22.50. Marigold, four-room bungalow, garage, fruits, etc. $17.50. Macnicol & Co. E 8822.

CANNON'S CARTAGE SAVES YOU money on moving. 1403 Broad. E 8634.

55 HOUSES TO RENT (Continued)

COTTAGE, SITTING-ROOM, KITCHEN, two bedrooms, garage, bath, every convenience; garden; $17 including water. 1175 Hampshire.

FINE 8-ROOM RESIDENCE ON CRAIGdarroch. Includes 4 bedrooms; hardwood floors downstairs; tile sink in kitchen; hot-water heating; garage. Reasonable rental. Immediate possession. Apply The Royal Trust Company, 1202 Government Street. Phone E 4126.

FOR RENT — 4-ROOMED MODERN house, 2587 Graham Street, $15.00 per month. Apply, Cameron Investment & Securities Co., Ltd., 1304 Broad Street, phone E 6514.

FOR RENT—SMALL HOUSE IN VICtoria West, district. Has been well looked after. Rental, $10 per month. Phone G 5458.

OAK BAY—5-ROOM, $30; FURNISHED rooms, $10. Apply 1025 Yates.

2872 INEZ DRIVE, FOUR ROOMS, complete bathroom downstairs, two large bedrooms and toilet upstairs. Two lots, garage; furnace. Nice sunny location. E 0547.

$10 MONTH, SEVEN ROOMS, 343 Hillside. Will sell $500. E 7959.

6 ROOMS, MODERN, HIGH LOCATION. Fernwood; low rent. G 7780.

57 WANTED TO RENT—HOUSES

57A FURNISHED

WANTED — FIVE-ROOM HOUSE, FURnished, garden, fruit trees. For one year. Rent reasonable. Reliable tenant. Box 3823, Colonist.

61 SUMMER RESORTS

AT FLORENCE LAKE CAMP—TWO TENT camps furnished except for bedding and crockery, $5.00 per month each for two or three months. Now vacant. See Bill Spencer, Florence Lake.

BEAUTIFUL SHAWNIGAN LAKE ACREage. No reasonable offer refused. 503 Montreal.

$150 CASH — LARGE WATERFRONT lot in North Saanich. SPARLING Estate Agent, Sidney.

61A COTTAGES AND CAMPSITES

ATTRACTIVE HOUSEBOAT, "THE Isles," Shawnigan Lake, for rent the first three weeks in July, completely furnished, boat included. Phone G 2154 before 11.15 a.m.

AT CADBORO BAY—FURNISHED COTtages, camps, rooms and board. E 9795.

BRENTWOOD BUNGALOWS — NEXT Butchart Gardens. Modern, electric, water. E. B. Andros, Tod Inlet P.O. Phone Keating 48Q.

COTTAGE TO RENT, $10.00. WILL SELL, exchange. Creswell, Patricia Bay.

FOR RENT—CORDOVA BAY, ON BANK, 4-room semi-furnished cottage, with light and water. Also 3-room flat, on beach. Apply C. C. Smith or Little Arctic. Phone Colquitz 97X0.

FURNISHED SUMMER COTTAGES — Saseenos, Inner Sooke Harbor. A. E. Dunlop, R.R. 2, Victoria, B.C.

NEW SUMMER COTTAGES FOR RENT. Safe beach, warm bathing. Apply Taylor's Boathouse, Crofton, V.I.

PARTLY FURNISHED, AT ALBERT Head. Phone Belmont 16W.

QUALICUM BEACH, ROSEWELL AUTO Camp. Modern cottages, by the sea. Restful. Beautiful. "Chicken dinners."

RENT OR SALE—MILL BAY, ISLAND Highway, waterfrontage. Five-room bungalow, furnished, bathroom, hot and cold water, large veranda. F. B. Davies or Mill Bay Garage.

SPROAT LAKE—IDEAL SUMMER HOME to rent, partly furnished, six rooms, very good beach, eight miles from Alberni. Apply Crease & Crease, Victoria, or Turner Bros., Ltd., Port Alberni.

SPEND A SEASIDE VACATION—ONLY $10.00 weekly—with Mrs. Walter Porter, Chemainus, V.I.

SECLUDED FURNISHED COTTAGE, Brentwood; light, water. Burr, R.R. 1, Saanichton.

TO RENT—SUMMER HOME, CLOSE beach; or board. Apply c/o Eales, R.M.D. 4, Cordova Bay.

TO RENT — FULLY-FURNISHED COTtage, private beach, Brentwood Bay. Phone Keating 56X.

WANTED—UP-ISLAND FROM ABOUT July 15 and all August, furnished house; modern conveniences at seaside for family of seven. Box 3860, Colonist.

65 AUTOMOBILES

RADIATORS AND FENDERS

AUTO RADIATOR, BODY AND FENDER Specialists. Workmanship that cannot be excelled.
BURGESS BROS.
1209 Quadra St. — Empire 8281

CONSULT US ABOUT OUR MONTHLY installment plan when buying an automobile. Island Finances, Ltd., 1112 Broad.

65A FOR SALE

A 4-TON LEYLAND TRUCK ENGINE, $150. 8-ton Packard engine, $75; 1930 6-cylinder Chevrolet engine, $50; 1 new 2-ton Garford, very cheap for cash; 12-cylinder Packard engine, in good condition, $75. 1½-ton International truck parts. We have spare parts for the following late model cars in stock: 1924-30 Buicks, Cadillac, Chevrolet, Chrysler, Dodge, Essex, Model "A" Ford, Hudson, Hupmobile, Jewett, Paige, Pontiac, Reo, Studebaker, Willys-Knight; also a large assortment of truck parts; S.H. tires, all sizes; batteries, generators, starters.
PACIFIC AUTO WRECKING CO., LTD.
937 View St. — Phone E 7521

ALL BARGAINS—1925 CHEVROLET ENgine complete. Good sets of wheels, 20 or 21-inch. Now is the time to change to more modern tire sizes on your old car. Ford roadster body, '26 or '27, complete with top and windshield. Large and small trunks. Now wrecking '26 Essex Coach and '26 Paige Coach. Small six Nash four-door sedan, $100 with licence. Buick coach, small model, licensed, $75.
W. FRANK CAMERON AUTO PARTS
949-953 View Street — Phone E 6633

AVOID FIRE—Engine and chassis steam cleaning. Chet Dowman, 724 Johnson.

COMPLETE TUNE UP OF YOUR MOTOR, $3.50. "Autolec" system; ignition, carburation, valve lash, general check-up. Chet Dowman, 724 Johnson Street.

JUST IN
ENGLISH FORD, AS NEW, 1934 MODEL, only traveled 10,000 miles, previous owner claims over forty miles to the gallon of gasoline. Hurry if you want this, as there is a scarcity of these cars. Only $550
CECIL EVE MOTORS, LTD.
845 Yates Street
Pontiac Cars — G.M.C. Trucks

1930 AMERICAN BANTAM AUSTIN
FINE running order; good tires; new paint, and very economical to operate. This is a bargain.
TODAY'S BEST BUY
$235
1929 WHIPPET SEDAN $265
1927 NASH SEDAN $295
Many Others

THOS. PLIMLEY, LTD.
Distributors of Quality Transportation
1010 Yates Street — G 7161

GRAHAM-PAIGE 1930 DE LUXE SEDAN, $475. Will accept smaller car as part payment. E 0437.

LATE 1930 GRAHAM-PAIGE SEDAN, lovely shape, $495. 1929 D.A. Dodge Sedan, new tires, new paint, fine shape, $375. 1930 Buick Sedan, $475. 1928 Whippet "6" Coach, licence, just overhauled, $185. Federal "8" 3-ton heavy duty, dual tires, licence, snap, $350. Many trucks from $50 and up, ready for work. 18-Foot Speedboat, cheap. Used parts for trucks and cars at low prices. Spot cash paid for cars and trucks. No delay. Clarke's Garage, 931 View Street.

MILEAGE AT HALF PRICE BY USING Red's reliable retreads. 818 Yates.

PONTIAC SEDAN, GOOD CONDITION, $250 cash. E 1448.

SEE BILL BRIDGWOOD FOR EXPERT repairs on your car. Nash and Chevrolet specialist. Phone E 0551. Corner Broad and Pandora.

1930 FORD COUPE
THIS is fitted with a small pick-up box on the rear and makes a very handy combination. Excellent value at $295
JONES BROS. SERVICE STATION, LIMITED.
Yates and Quadra — Phone G 2021

A Mart for Busy Readers—Property for Sale or Trade

TO OUT-OF-TOWN SUBSCRIBERS

Out-of-town subscribers who wish to answer advertisements in which only the telephone number of the advertiser is given, may mail their replies to The Colonist, and The Colonist will communicate such replies to the advertiser.

55 AUTOMOBILES (Continued)

1928 CHRYSLER COUPE — A RELIABLE and snappy model $285
1930 CHEVROLET SEDAN—Lovely condition. Don't miss it $395
1932 HUPMOBILE DE LUXE SEDAN A real buy $685
1927 OLDSMOBILE COACH—One owner only. A beauty $195

MASTERS MOTOR CO. LTD
809 Yates St. Phone E 3541

1934 FORD DE LUXE FORDOR, NEWLY reconditioned, new-car appearance, equipped with de luxe fixtures and radio $895
1930 FORD COUPE, a trim model car. Has been well cared for. Economical to operate. All equipment in perfect condition. Reduced for prompt sale.
1930 FORD TUDOR, in excellent order $395

Other MODEL "A" CARS—Attractively Priced.

We Have a Large Selection of Thoroughly Renovated Cars
FORD V-8 SEDANS
CHEVROLET (All Models)
OLDSMOBILE SEDANS
BUICK SEDANS
and
TRUCKS

NATIONAL MOTOR COMPANY, LIMITED
819 Yates Street G 8177
Open Evenings

WE FINANCE THE PURCHASE OF NEW AND USED CARS
(Up to Five Years Old)
TO RESPONSIBLE PARTIES
AT LOW RATES
CONSULT US

GILLESPIE, HART & CO., LTD.
611 Fort St. Phone G 1181

1930 AUBURN SPORT "8" SEDAN $450
1930 CHEVROLET SEDAN $425
1928 PACKARD SEDAN $425

BURTON & WILLIAMS MOTORS, LTD.
E 9415 1001 Blanshard St.

CHRYSLER SEDAN, a 1931 model small "6" four-door, in first-class condition throughout $625
G.M.C. TRUCK, 1932 model 1½-ton, in A 1 condition $675
OTHERS—BUICK, GRAHAM, ESSEX, STUDEBAKER, ETC.

DAVIS-DRAKE MOTORS, LTD
Buick and Oldsmobile Cars—G.M.C. Trucks
Fort St. at Quadra Phone G 8154

25 TO 50% SAVING IN GAS—POWER, speed, mileage. Whirlwind vaporizer. Fits all car. Taurus Agents, 3440 Beston Road. Phone E 2498.

BUY HERE WITH CONFIDENCE
$850—CHEVROLET COUPE 1934
$675—PONTIAC SEDAN 1933
$575—PLYMOUTH SEDAN 1932
$525—ROCKNE COACH 1933
$450—FORD TUDOR 1932
$350—GRAHAM SEDAN 1929
$295—ESSEX SEDAN 1931

THE MOTOR HOUSE (VICTORIA) LTD.
Chevrolet Dealers
Phones E 8723-E 1107 921-971 Yates St.
Open Evenings

JAMESON MOTORS FOR BEST VALUES IN USED CARS
1928 PONTIAC SEDAN—Like new, only run a few thousand miles; new tires, new battery. A real snap for $375
1931 FORD PANEL DELIVERY in good condition. Present market value $350. Reduced to $195
1928 ERSKINE 6 SEDAN in first-class condition. Present market value $350. Reduced to $245

REAL CHEAP TRANSPORTATION
1928 GRAHAM SEDAN, 8 WIRE wheels, equipment and in good running condition. A snap $175

BEGG MOTOR CO., LTD.
885 Yates Street
"The Home of Dependable Used Cars"

1926 STUDEBAKER DICTATOR SEDAN, $100, accept part trade. E 9716.

1932 ROCKNE, A 1 MECHANICALLY. Will stand inspection. 2939 Scott Street.

1928 WHIPPET "FOUR" SEDAN, $65. 880 Boleskine Road.

58 WANTED

WANTED—BY RESPONSIBLE PARTY, 1930-31 Ford, Plymouth or other light model roadster, state terms; no dealers need apply. Box 3869, Colonist.

WANTED—USED ROADSTER OR SEDAN. Must be in fair condition. Not over $75.00. What have you? E 9266.

WANTED—A LIGHT SEDAN FOR CASH. Box 3878, Colonist.

WE WILL BUY, SELL OR EXCHANGE your car. Empress Garage. E 7632.

67 BOATS AND LAUNCHES

BOATS BUILT AND REPAIRED, MAchinery installations, repairs, welding, etc.; marine ways. Reasonable prices; guaranteed satisfaction. 419 Bay St. E 1922.

BOAT LUMBER, CEDAR, SPRUCE AND oak stock; low prices. Spruce oars $1.25 pair, shaped. DALZIEL. G 1423.

FOR SALE — ONE OF THE FINEST cruisers in the province; cost $6,500 only 3 years ago, and used very little. Can be bought for $2,500. Greatest bargain in years. Can be seen at Stacey's Boathouse, Goldstream Bay. Turn 40 yards north of Arbutus Creek; good road right down to dock, or phone G 2725.

FOR SALE—26-FOOT CABIN CRUISER, good engine; also 13 ft. 6 in. Catboat, complete with sail; also 14-foot Oldtown canoe, all in first class condition. Oak Bay Boathouse.

FOR SALE CHEAP — 3-H.P. 2-CYCLE marine engine, shaft and propeller, in excellent condition. Will sell separately. Phone E 7474.

75 BUSINESS OPPORTUNITIES

FOR SALE—NO. 32 TRACTOR "STAR" drilling machine, equipped with 5⅝-inch tools. Owner about to drill two wells at Maple Bay and purchaser could learn business as his assistant there. Price $1,100. Apply Considine, Duncan, B.C.

MERCHANT ON MAIN THOROUGHfare has space for rent, suitable for fruit store or tobaccos, etc. Box 3970, Colonist.

WE SPECIALIZE IN THE SALE OF businesses of all kinds and sizes. L. G. Conyers & Co. 1023 Douglas Street.

WANTED MEDICAL PRACTICE IN B.C. Box 798, Station F, Toronto.

76 EXCHANGE—REAL ESTATE

CHARLES F. EAGLES, 539 SAYWARD Blk. Est. 1909. Realty Exchangor. Notary Public. 26 years exchanging Victoria real estate.

SIXTY-THREE ACRES WITH TWELVE-room house, nine miles Victoria; ideal country home. Exchange small house, city or will sell cheap. Cherry, Langford.

TO BUILDERS—WANT TO EXCHANGE equity on a lovely home; good location, sea view, close to school, car, bus and golf links, for small bungalow. Call G 6901.

1000 LIVE EXCHANGES — ALL KINDS. Alder & Sons, Ltd., E 8341. 808 Fort.

78 HOUSES FOR SALE

A GENUINE SACRIFICE
A REALLY NICE MODERN BUNGALOW of 5 rooms. Full cement basement; 7-foot ceiling, pipeless furnace (new), inside staircase. Sitting and dining-room en suite, sliding doors between, open fireplace, tiled, basket grate. Built-in buffet. Bright kitchen (new boiler), pantry, 3-piece bathroom, opening into the hall. 2 large bright bedrooms with clothes closets. Separate garage. Full-sized lot. On paved street. High locality. Quadra district. PRICE $1,050.00. Clear title.

ROBERT GRUBB & CO.
312 SAYWARD BUILDING, VICTORIA

CLOSE TO HIGH AND PUBLIC SCHOOL, good location in Saanich; new bungalow, living-room and hall, hardwood floors, open fireplace, two good bedrooms, built-in bath with shower, splendid kitchen with tile sink and lots of cupboards, full cement basement, furnace and garage; large verandas back and front. Lot all fenced. Immediate possession. Price $2,500, small cash payment, balance as rent.

FAMILY HOME, BEST PART OF FAIRfield 3 rooms and den down, 3 bedrooms up; full cement basement, furnace. This home is in perfect shape and a real bargain at $2,100 on terms.

GEO. RANDALL
G 7241 1303 Douglas St.

PRIVATE SALE—BARGAIN
Off Gorge Road—1½-Mile Circle
COMFORTABLE BUNGALOW of 5 good-size rooms; sitting-room with open fireplace; dining-room; kitchen with pantry; 2 bedrooms; 3-piece bathroom; both front and back porches enclosed with glass; good garden in lawn, fruit and flowers.
Circumstances Force Owner to Sell
FOR PARTICULARS AND APPOINTMENT FIRST WRITE BOX 2213, COLONIST

A HOME OR AN INVESTMENT
CLOSE-IN location, near Cook Street—6-room cottage with modern bathroom and all in good condition; very large lot; double garage, etc. Snap price, $600, on any reasonable terms. Could be made an attractive family home, or for $750 more (actual tender) could be converted into two revenue-producing suites with private bathrooms and entrances, etc. This is worth investigating.

SWINERTON & MUSGRAVE, LTD.
620 Broughton Street

COUNTRY FAMILY RESIDENCE, standing in 4½ acres. Fully modern, electric light. Excellent water supply. Low taxes. Centrally situated. Price (easy terms) $4250

C. WALLICH
Real Estate and Insurance Agent
Cowichan Station, B.C.

FOR QUICK ACTION—LEAVING CITY, will sacrifice home. Lot 60x120. Walking distance. Price $660, $300 cash, balance assume. Phone E 6219.

HOUSES BUILT ON INSTALLMENT plan. D. H. Bale, Contractor, Fort and Stadacona.

FAIRFIELD DISTRICT
IF YOU ARE LOOKING FOR A BARgain, why not look this one over? Close to Dallas Road and park. Nicely planned, modern, 7-roomed semi-bungalow. Well worth $4,000.
Only asking $2350

H. G. DALBY & CO., LTD.
634 View Street (Opposite Spencer's)

JAMES BAY — 5-ROOM MODERN BUNgalow, in first-class condition, newly decorated, new roof, splendid garden with fruits. Taxes $60.00. Sell at snap price of $1,700, on terms. Phone G 4895.

OAK BAY
YOU CAN'T BEAT THIS FOR VALUE
NEW MODERN BUNGALOW, FOUR large rooms, open fireplace, built-in bath, garage and storage under one roof, attractive grounds and lawns, near sea and transportation, reduced to $1,975, terms.

LEE, FRASER CO., LTD.
1222 Broad St. E 4723

HIGH LOCATION
OFF THE BEATEN TRACK, THIS COSY little bungalow with its cheerful sunroom offers you a quiet retreat near congenial neighbors. Away from traffic yet near transportation. In a delightful setting you obtain an excellent view of the city and the snow-capped Olympics. Your home for $2500

ALDER & SONS, LIMITED
808 Fort Street E 8341

OAK BAY NEW 5-ROOMED STUCCO bungalow, furnished or unfurnished, close to beach and golf course, consisting of 2 bedrooms, sitting-room, dining-room and nice kitchen with tiled sink. Cement sidewalks around house. Garage. Apply owner, 2617 Orchard Avenue, Oak Bay.

WE HAVE BEEN INSTRUCTED TO GET some kind of an offer for a 6-roomed bungalow, in fair condition, with bathroom and garage. Large lot, Saanich. Close in.

$1950 — BRAND NEW 5-ROOMED stucco bungalow. Extra large living-room with open fireplace, two nice bedrooms; three-piece bathroom with shower, kitchen with tile sink and built-in cupboards, and dining-room. Half cement basement, garage. Nice location in Saanich, just outside of the city. Small cash payment will handle this.

INDEPENDENT INSURANCE AGENCIES, LTD
574 Yates Street Phone G 1851

WATERFRONT HOME — Handsome stucco residence; three bedrooms, main floor; three extra rooms upstairs; oil furnace, garage, fruit trees, lovely sea views on three sides, excellent condition throughout. Bargain at $4,500. Consider part trade for small bungalow.

GORDON HEAD — Attractive stucco bungalow with two bedrooms, sunroom, double garage, hot-water heat, hardwood floors, one acre lot nicely laid out in rockeries and ornamental trees. Overlooking sea and mountains. $3,500, terms.

ROBT. MACNICOL & CO., LTD
1309 Blanshard St. E 0822; Res. E 5797

TO WIND UP AN ESTATE
$1500 — COMFORTABLE 5-ROOMED bungalow, living-room with open fireplace, den, two bedrooms and kitchen with laundry tub, 3-piece bathroom, full cement basement, furnace, large lot, located close to school. This property must be sold quickly.

$1850 — NEW STUCCO BUNGALOW, large living-room with open fireplace, dining-room, two bedrooms and kitchen, 3-piece bathroom, cement basement and garage, close to city, taxes only $30. This is $500 below value.

E. E. HEATH
625 Yates Street E 4041

SAANICH
12 ACRES, ALL GOOD LAND, ABOUT one cleared, small stream forms one boundary. Sacrificed for $750, on terms.

10 ACRES—Good fruit land, cleared and under cultivation. Some outbuildings. Situated on East Saanich, paved road. Price $2200

MARA, JONES & CO., LTD
1212 Broad Street Phone E 2623

4-ROOMED BUNGALOW, EXTRA GOOD basement and garden; high location; Hillside district, all in first class repair. Phone owner, O 6279.

5-ROOMED STUCCO BUNGALOW, BEST part of Oak Bay. Apply owner, E 4494 or O 5002.

85 FARMS FOR SALE

CHICKEN RANCH BARGAIN
FIVE ACRES, FRONTING ON MAIN road, six miles out. Five-room bungalow, all conveniences. Accommodation for 2,000 chickens in poultry houses. Everything in first-class shape. Offered at the extremely low price of $3500

JOHN GREENWOOD
Bank of Toronto Bldg. 1406 Douglas St.

80 PROPERTY FOR SALE

NEAR-IN WATERVIEW PROPERTY
LYING on the Marine Drive, at Gordon Head, Greater Victoria's best suburban district. Sloping towards the water are about 4½ acres, part soil and part rock, well treed, and this part can be sold in two parcels at $1,750 and $1,500 respectively. The balance is all under cultivation with a few fruit trees and some small fruit, and can be sold in parcels of about one acre each at $750 per acre. We can sell the whole ten acres at $6,500. The views from this property of sea, islands and steamer traffic are very charming. Water is laid on and electric light, telephone and bus service are available.
Let Us Show You This

THE ROYAL TRUST COMPANY
Real Estate Dept.
1202 Government St. E 4126

82 ACREAGE FOR SALE

A COUNTRY HOMESITE
DUNCAN — 55 ACRES
35 IN PASTURE, all fenced, good barn and other buildings, water and tank, garage. Fine driveway and lovely site on which to build house.
Price $3500

JOSEPH C. BRIDGMAN
604 Broughton St. Established 1858
Albert Burdon, Real Estate Dept.

NOTICE

NOTICE is hereby given that on the 4th July next, the undersigned intends to apply to the Liquor Control Board for consent to transfer Veterans' Club Licence No. 168, issued in respect of certain premises situate at 514 Fort Street, Victoria, upon lands described as Lot No. 22 and part 23, Block No. 77, Map No. 219, Land Registration District, to certain premises situate at 1001 Wharf Street, Victoria, upon lands described as Lot No. 13, Block No. 74, Map No. 219, Land Registration District, in the Province of British Columbia.

Dated at Victoria this 4th day of June, 1935.

VICTORIA UNIT, ARMY AND NAVY VETERANS IN CANADA.

TO CLOSE AN ESTATE

TENDERS are hereby requested for the purchase of Lot 10, Section 23, Victoria District, Plan 372 "A," on which is stated to be a house Numbered 1399 Victoria Avenue.

Inspection of the property can be arranged on applying to the undersigned.

Tenders will close on—Wednesday, July 10th, 1935, at noon.

The highest or any tender may not necessarily be accepted.

THE CANADA TRUST COMPANY.
618 View St., Victoria, B.C.
Telephone E 3441.

SUMMER COTTAGE NEAR CORDOVA BAY BEACH
Five-room cottage with good brick chimney and open fireplace in front room. Partially furnished. Price only $300
Three-room cottage in Saanich near city, water and light laid on, good lot. Very easy terms $450
ARTHUR E. HAYNES, LTD.
725 FORT STREET
Fire and Automobile Insurance
Collections — Loans

SEAFRONT HOME
SALE OR EXCHANGE
About 1½ acres, and good eight-roomed house on waterfront, with nice beach. Accommodation is living-room, dining-room, kitchen, servant's bedroom and washroom downstairs. Four bedrooms and bathroom upstairs. Furnace, open fireplaces, double garage. Nice grounds. Also small cottage. Owner will consider trade for home in or near city. Sale Price
$5,500
Heisterman, Forman & Co.
608 View Street

"NEW"
STUCCO BUNGALOW
FIVE ROOMS AND BATHROOM
Modern and up to date in every way, polished floors, all rooms; fireplace in a nice large living-room, cement basement, furnace, garage, laundry tubs, electric fixtures, linoleum, built-in bath and shower, tile sink and all special built-in features in kitchen, etc. Low taxes. Full price
ONLY $1,950, TERMS
One-Third Cash, Balance Arranged
For Inspection, "See Ray," care of
L. M. ROSEVEAR & CO., LTD.
110 Union Bldg., 612 View St., G 6041

SMALL ACREAGE
$1900—2 ACRES, highly cultivated, in orchard and small fruits. New four-room English-type bungalow, with 3-piece bathroom and shower. This nice country home is situated on one of the finest roads in the Gordon Head district, and is an exceptionally good buy at this reduced price. Terms to reliable party.

OAK BAY
$3800—ON TERMS. Exceptionally well constructed family home of eight rooms, choice corner with southern exposure, full cement basement, furnace with air conditioner, garage. This house is in perfect condition and is the best buy offered today in Oak Bay.

W. J. GILLILAND & CO
1203 Broad St. Garden 5781

FRUIT and FLOWERS
and natural park are to be found on this attractive property, only four miles from the city. There are five acres of land, two of them intensively cultivated in logans and other crops. The house is of particularly appealing bungalow design, set among trees and flowers. Besides the living-room, dining-room and kitchen, there are three bedrooms, a maid's room and extra plumbing in the basement. Price $9500
(You Will Like It)
Ker & Stephenson, Limited
1200 Government St. Phone G 4127

Up-Island Estate
WITH GOOD TROUT STREAM
Ideal country home near Duncan, with six bright rooms, bungalow type, large veranda, city conveniences and electric light. High situation, overlooking lovely creek, stocked with the wily trout. Over 60 acres of timbered land, trails and fruit orchard. Convenient to stores and golf course, and having good bathing pool right on the property.
CASH $6,500 PRICE
(Photos at Our Office)
Branson Investment Co. Ltd.
626 View Street Phone G 4121

"Have you forgotten that $5 you owe me?"
"Not yet; give me time."

NEW STUCCO BUNGALOW, OAK BAY
Six rooms; two bedrooms downstairs and one bedroom upstairs; large living and dining-room with hardwood floors; cement basement, furnace. Near good beach and bus line. On terms $3300

COWICHAN
The best farm at the price on Vancouver Island; 45 acres, about 20 under cultivation. Balance grazing and timber. Excellent water supply. Large house and barn $2750

SAANICH
Five-room bungalow, in excellent condition. Full plumbing. High location, with good view $1000

COWICHAN BAY
Nine acres, 6-room semi-bungalow. Poultry houses, electric light and phone $1800

Pemberton & Son, Ltd.
G 8124 625 Fort St.
F. J. D. Pemberton, Manager
Real Estate Dept.

COLES, HOWELL & CO., LTD.

WANTED
A small modern house with one or two acres of land in the suburbs, having electric light and city water. To EXCHANGE for some cash consideration and taking a well-kept stucco bungalow of four rooms, with a good garden, at a value of $2,000.

JUST OFF OAK BAY AVENUE
A well-kept four-room cottage, two bedrooms, hot-water heating, good garden and a large shed. Close to car line. $400 down and balance as rent, for $1400

SAANICH ACREAGE BARGAINS
13 ACRES—Good house, barn, chicken house and water $2500
5 ACRES—Fenced, cleared, good land; some old buildings $350
6½ ACRES—East Saanich Road, good house of five rooms, barn, chicken house, fruit $3250
(Some Exchange Considered)
3 ACRES, HOMESITE—½ acre timber, balance clear, fine view; main road $1500
10 ACRES, GORDON HEAD—Four-room house, barn, mature fruit trees $2500

COLES, HOWELL & CO., LTD.
638 View Street G 1032

House Bargains
$375—GOOD 2-STORY HOUSE, brick foundation, seven rooms, fair condition. Caledonia, east of Cook.
$800—COSY 3-ROOM BUNGALOW, 3-piece bathroom; basement; good detached workshop. Pembroke Street, near Fernwood.
$2,200—WATERFRONT BUNGALOW, compact 4-room place; beautifully situated, near Shoal Bay.
$2,600—FOR VERY NICE 5-roomed bungalow in fine shape, pretty garden. Cornwall Street. Well worth the money.
$3,000—CLOSE IN STUCCO bungalow, best part James Bay; five finished rooms, with space for two more. Large garage. Splendid garden lot. You will seek far before finding as attractive a place.
$3,850—ON VERY EASY terms, near Oak Bay High School: 7-roomed stucco bungalow, new, modern, well built.
$2,500—BUYS COMFORTABLE 5-room bungalow, with space for one more room, full basement; good garden; nice street, Fairfield district. New roof, good paint job. Immediate possession.
We have a comprehensive list of houses to choose from, some of them at bargain prices.
The B.C. Land & Investment Agency, Ltd.
922 Government St. Phone G 4115

UNUSUAL VALUES
$4,200—About 4 acres good soil under intensive cultivation, 100 fruit trees; all kinds of garden stuff; 5-roomed bungalow in perfect condition, with outbuildings. A real commercial proposition.
$2,850—Oak Bay—New 5-roomed bungalow, with all modern conveniences. Very attractive, and good views over water.
$2,500—North Quadra District. Superior 5-roomed bungalow in secluded location. This is something out of the ordinary, and must be seen to be fully appreciated.
$1,050—Glanford Ave. Nearly 5 acres cleared land, with choice building site in high location.
TERMS ON ANY OF THE ABOVE
P. R. Brown & Sons, Ltd.
1112 Broad St. Phone G 7171

BEST BUY IN CITY
Modern 5-Room Semi-Bungalow in Fairfield district—within walking distance of city; handy to park. Garage, laundry, full cement basement, hot water heating, double lot with fruit trees, vegetable and flower gardens. Newly decorated and new roof. Reduced to $3,500
HALL & SON
210 Central Bldg. Phone G 2223

Rockland Ave.
A cosy five-room bungalow, close to town, in first class condition, with many built-in features, large granite open fireplace in the living-room, sun lighted dining-room, breakfast nook off the kitchen, two bright bedrooms with large cupboard, three-piece bathroom, furnace, full size cement basement, separate garage $3,500
For Appointment See Owner
1306 DOUGLAS STREET
Phone G 3418 after 7 p.m.

Tangled Love
by Margaret Gorman Nichols

CHAPTER X

The satin dressing gown fell in rippling folds at Noel's feet. The whiteness of her face was evident despite her warm tan. Inside she was calm and gentle, knowing that this was not the rendezvous of lovers, but the accidental meeting of two people, one, the woman, who loved greatly; the other, the man, who was making a great mistake.

"Noel."

"I—I thought you were a burglar."

"A thirsty one. Noel, come here."

She went close to him and he took her by the shoulders—that old familiar gesture of his.

"I've been wanting to say this to you, but I haven't been able to see you alone. You see, I couldn't marry Elinor if I knew you loved me. I could never touch her in your presence if I thought that touch would hurt you. Noel, I want to be decent and fair about everything."

"Scott," a great sadness in her eyes, but her voice was gentle, "you must forget that—that little episode—of ours—of mine. You were so kind to me. I loved you for that kindness. You told me I was so young. You remember? I am young."

"But I'm not mistaken about you, Noel. You don't take things lightly."

"I am not taking this lightly. I do love you very much, but I'd love anyone who'd been good to me. Don't you see?"

"You mean that? I repeat that I want to be decent and fair."

"You are. She's my sister, you know."

"Yes, I know. Noel, there is no one quite like you. Will you believe that? I can look at Elinor and love her because she's so lovely, but there will come times when I shall come to you—when you will be the understanding person I'll want to be with."

"Second choice."

"Perhaps I've been too hasty."

"No, you wanted everything to happen at once, and your book was accepted and you got Elinor. That was right," she said gently.

He bent over and kissed her forehead, and in the light she saw that he was not happy; and there was nothing she could say.

"Good night, Noel," he said.

She walked to the door and looked at him. He turned his back at the cool pity in her eyes.

The next night the Beatrice came alongside the pier at Stuart Island. The glamorous cruise was at an end. They were all ready to go ashore.

"Elinor," asked Noel, "are you going to tell Aunt Jessica tonight?"

"We've been debating about that," said Scott. "I think it would be better to wait until I get to town, look at my mail, and get in touch with New York. Then I'll be able to tell her something more definite about my financial future."

A sailor came in. "The cars are waiting, sir."

"Very well." Stephen turned to the sunburned little group. "There's a car to take you back to town and there's a car for Elinor and Noel."

"I hate to think of the hot city," said Linda, putting her arm through Ned's. "Things of this sort aren't good for poor people. We get only a glimpse and then leave it for reality."

"We'll go again," said Stephen. "If the city is hot, come down with me. Father is going to stay for a while, so there'll be no cause for gossip. My house is always open."

Elinor and Scott went out on deck to say their farewells alone. Deems turned to Noel.

"Good-bye, my dear. Come to the house often."

The light in the old Stuart house looked very familiar. When Noel and Elinor got out of the car, Elinor paused a moment and gripped her sister's arm.

"Noel, I'm scared. I'm afraid of what Aunt Jessica'll say when she knows. Oh, I don't know if I'm doing the right thing or not."

"You told him you'd marry him, and you aren't sure?"

"Oh, let's go in. Don't say anything to her now. I'll have to find a way to break the news gently."

Aunt Jessica was in the hall to greet her nieces. "Oh, my dear," embracing Elinor, "no sunburn? Splendid! You did wear your broad-brimmed hats. Noel—is it Noel? I hardly knew you."

Noel smiled. "I didn't have any broad-brimmed hats."

"Well, come into the drawing-room, have some tea, and tell me about the cruise."

"You don't look well," Elinor said to her. "Have you been ill?"

"Ill? Nonsense, of course not. Dalton, take the girls' baggage to their rooms."

Aunt Jessica settled herself in her favorite chair, poured tea, and passed sandwiches. Both girls noticed how ill she looked. Noel felt a sudden wave of pity for this desolate, bitter woman, who had had so little to fill her life and who had for the past years made Elinor, who wanted only the material things her aunt could give her, the object of her affections.

"Well, we had a marvelous time," said Elinor.

Aunt Jessica's eyes met hers directly.

"Did Stephen propose to you?"

"No."

"Elinor, it's a poor girl, with your looks and clothes, who can't make a man propose. How much longer must this go on? Can't you make up your mind? How much longer must I run myself in debt to dress you?"

Elinor colored hotly under the questions. Noel wished desperately to leave, but there was no escape. Aunt Jessica, concentrating on Elinor, seemed to forget her presence in the room.

"I'm not a young woman," the rasping voice went on. "You could never support yourself. You've neither the brains nor the energy. You were made for the wife of a rich man, although I doubt that you would even know how to run a home properly. Noel could earn her own living. And you could get Stephen if you went after him."

Noel winced under the mercenary discussion.

"And another thing," her aunt continued, her sweetness vanished, all the hard coldness brought to the surface, "I found a hundred dollars in your dressing-table drawer." She nodded triumphantly. "Explain that—if you can."

"I—I was saving up for a fur coat. Really I was." She could not look at Noel, sitting so pathetically quiet in her cheap little dress and worn slippers.

"A fur coat!" Aunt Jessica's temper flared. Her face reddened. "You have two! How many more do you want? Do you think I'm a millionaire? My only thought has been to see you married to a rich man, and this is the thanks I get—tucking away money secretly! Look at your sister! She hasn't a decent thing to wear, and you want another fur coat!"

"Please," said Noel, "don't discuss me. I don't care if she has another fur coat."

"Of course you don't. You're not selfish, I'll say that much for you. Elinor never thinks of anyone but herself. She'll never be any other way. I pity the man who marries her."

Aunt Jessica's whole body seemed to be trembling when she arose. "I'm going to bed, and tomorrow there's going to be a change around here. Noel is going to be considered, too."

She left the room and they heard her going up the steps slowly.

"I don't know what's the matter with her," Elinor said vaguely. "She was never like that before—with me. What have I done to her? Oh, I can't face it. Noel, when she finds out about Scott and me. I can't face it!"

"But you must," said Noel. "You can't let him down now. You promised."

"Yes, I know, but . . ." She got up and said, "I'm going to bed. My whole life seems upside down." She looked at Noel coldly and said, as a final thrust, "Everything was all right until you came."

"You've no right to say that to me," Noel cried fiercely. "One would think I didn't have the right to live!"

"I don't care about anything tonight," Elinor said wearily, and left the room.

Noel steadied herself with a hand against the table. How was it that Elinor could dismiss everything with the angry retort, "I don't care about anything tonight." No disturbing thoughts would disturb her tranquil sleep. Why did she, Noel, concern herself with the problems of others?

There had been times before in her life when she had wanted to run away from the bare desolation in her heart—when her parents had died, the first lonely year at school, and the news that she would have to live with her aunt. She stood there, thinking that, her hand on the table, the room distorted by her tears. But one could not run away. There was no place to run to, and even if there were, she could not escape the despair in her heart.

She lit a candle in her room and studied her face in the old mirror. A sad face tonight, with large luminous eyes shaded by a thick spray of lashes. A face on which the sun had shone and tanned it to a deep golden color. A broad-shouldered body in a cheap cotton dress. "I'm the girl men like to talk to and swim with. And that's all."

The soft bed received her body, and so tired was she tonight that not even her thoughts could keep her awake. In the morning, perhaps . . . Morning brought with its sunny light a new clarity. In the morning, perhaps, a little of the bitterness would pass away.

It was morning when a masculine hand gripped her bare shoulder and shook her to consciousness. Noel opened her eyes into the astonished, frightened face of Dalton. She had never seen him like this. She had always disliked his sly eyes and cunning ears that were ever open for gossip. But as she looked into his old wrinkled face she pitied him.

"Miss Noel— Miss Noel—"

"What— I— What is it?"

"Your aunt," he said, "she—she's—"

He went out. Noel hurried into dressing-gown and slippers and went downstairs to her aunt's room.

Bending over the unconscious figure of her aunt was Elinor, crying, beseeching the woman to recognize her.

"Oh, Noel. Look! Look at her. She doesn't know me! She doesn't know anything!"

Carrie, Dalton's wife, said, "I heard moanin' about half an hour ago. I think she's had a stroke."

"Have you sent for the doctor?" Noel asked.

"Yes," Carrie replied. "He ought to be here by now. He was out on a case." She shook her grey head. "Poor Miss Stuart. She's been sick, but I didn't know . . ."

"While we were away?" Noel asked.

"Yes, and she didn't want anybody to know. Wouldn't have a doctor."

Noel looked away from the doleful face of Carrie to her aunt. She had been ill while they were away and the quarrel last night with Elinor brought on this attack.

Elinor asked timidly, "She's not dead, is she?"

"She's breathin'," said Carrie. "I wish the doctor would hurry. They're never here when you want them."

When the doctor arrived, he found four frightened people hovering over the unconscious woman. He asked all but Carrie to wait in the hall. When he opened the door again and admitted them to the bedroom he said, "It's a stroke. I'm sorry, but I don't think she'll survive it. She'll never speak again."

To Be Continued

LADYSMITH HAS FINE FETE DAY

Many Original Entries in Parade—Good Sports Programme

LADYSMITH, July 3.—With the unfulfilled threat of sullen grey skies overhead, Ladysmith's fete day of pageantry and sports carried on throughout the day undismayed. Late in the afternoon the sun broke through while the sports were in progress. For a day of the kind the weather was ideal, although some of the children from outside points were discouraged from appearing in fancy dress for the parade.

Hundreds of children, most of them in carnival costume, participated in the march. There were many comedy and original entries in the junior sections, representing everything from South Sea Islanders to the gold prospectors of the Trail of '98.

May Queen Belle Beattie and her two attendants, Misses Isabel Allem and Cora Dabbs, headed the procession in the car of honor, which was decked in purple and gold.

Fraternal organizations were well represented in decorated floats. The Army and Navy Veterans captured honors and applause with a huge hospital tank, covered in red, white and blue, while diminutive nurses in uniform in the heart of the tank grouped themselves around the legend "Lest We Forget."

The mile-long route of the march was lined with people from the city and many Island points. The two principal speakers at the Sports Grounds were Mayor W. W. Walkem, who officially opened the sports, and Hugh Savage, M.P.P., who spoke briefly in congratulatory terms on the success of the celebration.

Sports results follow:

Boys' Race, 6 and under—1, Ronald Haddow; 2, Tommy Lahde; 3, Ray Kulai.

Girls' Race, 6 and under—1, M. Stevens; 2, K. Urquhart; 3, M. Davidson.

Boys' Race, 8 and under—1, Gerald Davis; 2, Ed Ulaga; 3, Osmo Klemola.

Girls' Race, 8 and under—1, A. Popovitch; 2, E. Carmichael; 3, L. Gear.

Boys' Race, 10 and under—1, C. Buckner; 2, R. Carmichael; 3, L. Brown.

Girls' Race, 10 and under—1, H. Lapsansky; 2, J. Hounsom; 3, Nancy Allan.

Boys' Race, 12 and under—1, W. Russell; 2, K. Yoshida; 3, G. Walker.

Girls' Race, 12 and under—1, F. Galloway; 2, M. Lister; 3, M. McMurtrie.

Boys' Race, 14 and under—1, J. Russell; 2, F. Jamieson; 3, A. Poulain.

Girls' Race, 14 and under—1, F. Galloway; 2, T. Neimi; 3, E. Poulain.

Boys' Race, 18 and under—1, E. Peters; 2, A. Battie; 3, K. McGladery.

Girls' Race, 18 and under—1, F. Galloway; 2, E. Poulain; 3, A. Dick.

Boys' Sack Race, open — 1, R. Popovitch; 2, K. Yoshida; 3, W. Dow.

Girls' Potato Race, open — 1, J. Hounsom; 2, H. Lapsansky; 3, C. Carmichael.

Boys' Tricycle Race — 1, David Rozzano; 2, Jack Wood.

Girls' Sack Race—1, E. Poulain; 2, J. Garrison; 3, A. Dick.

Boys' Bicycle Slow Race—1, Garnet Walker; 2, Joe Nonn.

Boys' High Jump, 14 and under—1, John Gresmak; 2, W. Delcourt and F. Jamieson.

Boys' High Jump, 18 and under—1, R. Wilson; 2, E. Peters.

Boys' Pole Vaulting, 14 and under — 1, Douglas Walker; 2, John Gresmak.

Boys' Pole Vaulting, 18 and under—1, Pete Tassin; 2, Jack Battie.

Married Men's Race, 40 and under—1, K. Reid; 2, J. Orr; 3, B. Rozzano.

Married Women's Race, 40 and under—1, Mrs. A. Holmes; 2, Mrs. E. T. Reid; 3, Mrs. W. G. Lister.

Five-a-Side Football — Hallinan's team.

Softball Championship—Europes.

Baseball Exhibition—Green Lanterns.

PARADE

Boys' Comic Group—1, A. Hulme, B. Ross, D. and K. Herlinveaux.

Girls' Comic Group—1, W. and H. McBride, L. Twentyman and W. Branch; 2, R. Dady and K. Gregson.

Girls' Special Group—1, I. and R. Dow, J. and V. Dady; 2, J. and D. Weir, R. Berod and E. Lauderbach.

Best Representative Group—1, Edwin James; 2, N. DeLucia and Louis Yori; 3, J. Brown and Billy Brown.

Boys' Decorated Bicycle—1, Bruce Cooke; 2, Jack Battie.

Individual Representative — 1, L. F. Spineto; 2, D. McKay; 3, B. Dady.

Girls' Decorated Bicycle — 1, R. Higgins.

Decorated Tricycle—1, L. J. Davidson; 2, J. Wood.

Decorated Doll Buggy — 1, Ruth Strang; 2, N. Higgins.

Decorated Wagon—1, Lydia McMurtrie; 2, I. and W. Campbell, A. Johnson and T. Twentyman.

Best Clown—1, Billy Grouhel; 2, A. Spineto; 3, O. Delcourt.

Decorated Car—1, Mrs. J. M'Coll.

Representative Float — 1, Army and Navy Veterans; 2, Boy Scouts, Troop No. 1.

Fraternal Society Float—1, Native Daughters; 2, Eagles.

Special Awards, Girls' Comedy Group; 10a, Buster Oulette; 9a, Margaret Morgan; 5a, Basketball Group; 4a, Robert Steele.

SCHOOL STAGES TRACK MEETING

Formby House School Holds Annual Competition at Saltspring Island

GANGES, July 3.—The Formby House School annual sports were held recently on the school fields at Ganges. In spite of the grounds being wet after the morning's heavy rain, all events were keenly contested.

Constance Oxenham won the Aggregate Cup for the third successive year.

Following is the programme of events:

75 Yards, senior girls—1, Constance Oxenham 2, Joyce Robinson.

50 Yards, junior girls—1, Heather Hoole 2, E. Price.

50 Yards, senior girls—1, Constance Oxenham; 2, Peggy Morrison.

75 Yards, senior boys—1, T. Bradfield; 2, Ronald Hoole.

50 Yards, junior boys—1, R. Hamilton; 2, W. Scoones.

Children under eight — 1, A. Cropper; 2, Jim Scoones.

50 Yards, senior boys—1, T. Bradfield; 2, O. Springford.

Broad jump — Senior girls: 1, Constance Oxenham; 2, Joyce Robinson. Junior girls: 1, E. Price; 2, Heather Hoole. Senior boys: 1, R. Baker; 2, T. Bradfield. Junior boys, 1, O. Springford; 2, R. Hamilton. Boys under eight: 1, Jim Scoones; 2, John Scoones.

Egg and spoon race—Senior girls: 1, Mary Scoones; 2, Joyce Robinson. Junior girls: 1, Heather Hoole; 2, E. Price. Boys: 1, R. Baker; 2, R. Hamilton.

High jump—Senior girls: 1, Constance Oxenham; 2, Joyce Robinson. Junior girls: 1, Heather Hoole; 2, Ann Lowther. Junior boys: 1, C. Springford; 2, R. Hamilton. Senior boys: 1, R. Baker; 2, T. Bradfield.

Potato race—Senior girls: 1, Constance Oxenham; 2, Joyce Robinson. Junior girls: 1, Heather Hoole; 2, Margaret Scoones. Boys: 1, T. Bradfield; 2, R. Baker.

Sack Race—Senior girls: 1, Joyce Robinson; 2, Constance Oxenham. Junior girls: 1, Heather Hoole; 2, Ann Lowther. Boys: 1, T. Bradfield; 2, R. Baker. Boys under eight: 1, Jim Scoones; 2, John Scoones.

Wheelbarrow Race—Senior girls: 1, Joyce Robinson and Constance Oxenham. Junior girls: 1, Heather Hoole and Margaret Scoones. Boys: 1, Ronald Hoole and T. Bradfield.

Relay Race — 1st team, Mary Scoones, T. Bradfield, R. Baker. Second place, after two heats, resulted in a tie both times. The teams were (1) Constance Oxenham, Peggy Morrison, Betty Scoones and (2) O. Springford, V. Layard, Joyce Robinson.

The sports were carried out under the management of Mr. L. Jenkins who was helped with the starting and judging by Colonel A. B. Snow and Mr. P. Lowther.

Tea followed on the lawn, when the headmistress was assisted in serving by Mrs. A. Scoones and Mrs. P. Lowther. Mr. H. A. Robinson, on behalf of the parents and past and present pupils, presented a beautifully-fitted picnic case to Mrs. Oxenham, who, accompanied by her daughter, Constance, and Mr. L. Jenkins, is leaving for England in August. Mrs. Oxenham first opened Formby House School at Ganges twenty-one years ago, since when she has gradually built it up to its present proportions. On behalf of the boys, little John Scoones presented Mr. Jenkins with a suitcase.

Considering the weather conditions, there was a very good attendance of parents and friends.

Maynard & Sons
Auctioneers

AUCTION SALE
At Our Salesroom, 731-733 Johnson Street
On Friday, 1:30
Select Furniture Etc.
From three homes, arriving about noon on Thursday. Full particulars will appear Friday morning or will be on view this afternoon. Some very nice pieces in this sale.

MAYNARD & SONS
(A. J. Maynard)
Auctioneers Phone G 5921

McCloy & Co.
Auctioneers and Appraisers

Sale Today at 1:30 P.M.
In Our Rooms, Pandora Ave. and Blanshard St.
Superior Furniture
For Dining-Room, Bedroom, Drawing-Room and Kitchen, Glassware, Dishes, Sewing Machines, Ranges and General Household Effects

McCLOY & CO.
Auctioneers Phone E 0022

China and Glassware Sale

COMMENCES TODAY, JULY 4

IN THE WEILER BUILDING AND ARCADE ANNEX

The Entire Stock of Renwick and Cunliff—Purchased at a Very Low Price—WILL BE OFFERED TODAY IN THE WEILER BUILDING AND IN THE ARCADE ANNEX

IN THE WEILER BUILDING

50 ONLY, 42-PIECE DINNER SETS, by Johnson Bros.
Radford Pattern. A Set - - - - - - - - - - - - - - - **$5.95**

20 Only — 66-PIECE DINNER SETS
Service for 6 persons. By Johnson Bros. Radford pattern. A set **$10.95**

10 Only — "GAIETY" DINNER SETS
Each 97 pieces. Full set for 12 persons. Priced at, a set **$15.95**

30 Only — "GAIETY" DINNER SETS
Each 52 pieces. Service for 6 persons. A set **$8.95**

100 Only — "GAIETY" DINNER SETS
Each 43 pieces. Service for 6 persons. A set **$3.95**

4 Only — ORIENTAL TEA SETS
Each 23 pieces, with unusual decorations. A set **$4.95**

ENGLISH BONE CHINA TEA SETS
Each 21 pieces. Solon china. Regular, a set, $12.00 for **$6.95**

10 Only — "CROWN DUCAL" DINNER SETS
Each 52 pieces. New patterns. Regular, a set, $22.00 for **$10.95**

25 Only — "GAIETY" TEA SETS
Each 18 pieces. On sale at, a set **$1.79**

3 Only — ADAM'S TITIAN DINNER SETS
Each 52 pieces. New patterns. Regular, a set, $21.00 for **$10.95**

4 Only — DINNER SETS
"Grimwades, Ltd." Each 52 pieces. Regular, a set, $22.50 for **$12.00**

CROWN PATTERN — Crown Ducal Ware
All Articles Reduced to ..... **Half Price**

BRIDGEWOOD'S "INDIAN TREE"
All Pieces Reduced to ..... **Half Price**

Crystal Stemware
Goblets, Champagnes, Sherbets, Liqueurs, Wines, Cocktails, Fruit Cocktails — **All at Special Prices Today!**

ICE JUGS—Crystal clear. Quart size. Each **50c**

CUT FLUTED TUMBLERS—On sale at ..... **6 for 75c**

SALE OF CHINA—IN THE ARCADE ANNEX

JOHNSON BROS.' "Watteau Pattern" Dinnerware
2 Only, 93-Piece Sets. Clean-up price, the set $10.95
1 Only, 50-Piece Set. Clean-up price, the set $6.95
4 Only, 33-Piece Sets. Clean-up price, the set $2.95

Odd Chinaware

Bowl Sets, 5 to a set, at ..... 49¢
Lemonade Sets, jug and 6 tumblers ..... 49¢
Jug Sets, 3 to a set, at ..... 49¢
Beer Sets, 7 pieces ..... 49¢
Match Holders ..... 19¢
Candy Jars ..... 19¢
Candy Jars, small size ..... 9¢
Teacups and Saucers, decorated, 3 for ..... 19¢
Teacups and Saucers, white and gold, 2 for ..... 9¢
Biscuit Barrels ..... 49¢
Refrigerator Sets, 4 to set ..... 49¢
Stove Sets, 3 pieces ..... 49¢
Salts and Peppers, pair ..... 19¢
Lemon Reamers ..... 19¢
Bowls ..... 9¢
Jugs ..... 9¢
Light-Weight Tumblers, 12 for 49¢
Teacups only, extra strong, 12 for 49¢

ODD CUPS AND SAUCERS
All Johnson patterns. Regular to 25c. To clear at ..... **12¢**

25 Sets Only, ENGLISH DINNER SERVICE
52-Piece English Dinner Sets with green band. The set **$6.95**

25 Sets Only, ENGLISH DINNER SERVICE
52-Piece English Dinner Sets with gold band. The set **$6.95**

50 Only, COTTAGE TEA SETS
23 Pieces to set. Each **$1.59**

SERVING TRAYS
Metal Rail and Rim, Glass Base, Beautifully Decorated
Large Size ..... $2.45 Medium Size ..... $1.95 Small Size $1.65

TABLE GLASSWARE
Colored or Plain—Including Oval Bowls, Round Bowls, Sugars and Creams and Berry Sets. All at Special Sale Prices!

LEMONADE SETS
Floral cut jug and six tumblers. Clear crystal. The set ..... **79¢**

25 Only, BEER SETS
Jug and Six Tumblers
Two patterns from which to choose—the "Windmill" or "Oak Barrel." The set ..... **49¢**

ANOTHER SPECIAL!
1,200 CUT TUMBLERS
On Sale Today, each ..... **7¢**
CUT FLUTED TUMBLERS
Special Today at ..... **6 for 89¢**

1,200 FANCY TEACUPS AND SAUCERS
Regular 25c. To sell at, each ..... **12¢**

FANCY EGG CUPS—Rabbits, Birds, Etc.
Each ..... **3¢**

DAVID SPENCER LIMITED

2,400 PLAIN WHITE SALAD BOWLS
On sale, each ..... **5¢**

New York Day by Day

By O. O. McINTYRE

O. O. McINTYRE

NEW YORK, July 3.—Diary: Much tiddledy over a screed from Gilbert White in France. And he used the word epithumetic which I never saw before. Meaning sensual. Also a posey from William Rose Benet, pleasing me vastly because of great admiration for his poetizing.

At my scrivening, a pack of ideas yapping, jumping into my lap and trying to lick my face. But none of consequence. So gazed out the window. After a while Mrs. Arthur Somers Roche came and all in a downpour to drive about the park and learned her boy Jeffrey has become a newspaperman on The Journal.

Dinner on a docked barque and a gentleman fascinated me with tales of Major Yardley, who decoded messages in Japanese and Russian during the war without knowing a word of either language. Home and found Harry Leon Wilson's grand autographed omnibus and elected to read "Ruggles" again and did until 4 a.m.

Reports come from London that the veteran David Wark Griffith is likely to re-establish himself conspicuously in the cinema world with his filming of the old classic, "Broken Blossoms." An indication of his directorial standing in the old world was symbolized by a two-hour interview to which reporters subjected him on arrival in England. They don't forget genius so quickly in perfidious old Albion.

Arthur Brisbane in the first flush of seventies is not only America's most prolific journalist, he has become the most traveled. His zigzags to Florida, to the coast and various far points are accomplished with apparently no more bother than the commuter's daily trip to and from Rahway. His acquired adaptibility to write wherever he may be is, of course, responsible for such calm midst constant giddyap. Another voluminous writer, the late Edgar Wallace, was able to write any hour, day or night, on train, shipboard or airplane. Sinclair Lewis, too, can yank out his typewriter in any surroundings and immediately become oblivious to the world. H. G. Wells likes to scribble aboard ship.

Personal nomination for the slickest bit of press agentry of the decade—Clay Morgan's ballyhoo for the Normandie's first voyage.

It was told by a gentleman of unimpeachable veracity in an appropiate surrounding—the shadowy candle-lit corner of a Greenwich village grill. He, a sculptor, was aroused in the dead of the night by some vague prickle of terror. Suddenly the door of his bedroom clicked and slowly opened. Then it closed slowly with the same click of the turned knob. He flashed on the light and sprang from the bed. A thorough search revealed nothing. Next morning a Persian cat that slept near a bedroom window was found stiff in death. Boo!

Add international mysteries: A friend sent Tom Geraghty in London an American Sunday paper with a package of pipe tobacco cleverly concealed therein. Paper arrived sans tobacco.

Hendrik Willem Van Loon recently and for a very high figure began a series of his porcelain essays for a magazine he had never seen. The arrangement was made by his agent. After the first article Van Loon discovered it was a below-stairs effort of unusual trashiness and he withdrew immediately. "It was like playing Beethoven in a honky-tonk," he explained.

Bagatelles: Robert Benchley's first appearance on the stage was as a lanky policeman in a Harvard Hasty Pudding Club offering . . . Causten Browne, Seattle newspaperman, makes de luxe sling shots as a hobby . . . Bob Ripley is considered one of the swiftest squash players in the metropolis . . . Gertrude Lawrence has emerged from bankruptcy, an almost fatal illness and a broken romance as the star in one of the biggest hits of her career . . . Lily Pons' favorite breakfast is stewed rhubarb and a cup of strong tea . . . Billy Gaxton has had the most continuous engagements of any American actor in the past five years . . . Henry James thought New York the most detestable city in the world . . . Dr. Alex Munthe, "The Story of San Michele" author, is now so blind he cannot distinguish day from night.

After a half hour's ponder, I've just discovered, goody-goody, that I wouldn't have room to say anymore, anyway.

(Copyright, 1935, McNaught Syndicate)

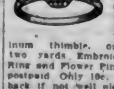

ALL FOR 10c
Just to get new trade, we will send one package Handsome Silk and Satin Remnants for fancywork, 2 yards Fancy lace, one Aluminum thimble, one pkg. Fancywork, two yards Embroidery Silk, Stamp Set Ring and Flower Pin. All these goods sent postpaid. Only 10c, three lots, 25c. Money back if not well pleased. Address
SEVILLE LACE CO., Dept. D, Orange, N.J.

FOREST FIRES STILL GAINING

Total So Far This Season Numbers 380—Situation Is Easing Now

A further increase in the number of forest fires throughout the province was reported yesterday by the forestry branch of the Department of Lands. This the third year in succession that an increase has been recorded.

Up to yesterday, a total of 380 forest fires were reported for the 1935 season, as compared with 371 for the same period of 1934, and 159 for the corresponding period of 1933.

The Vancouver district contributed the heaviest gain, the number in the area covered from Vancouver being 164, as against eighty-eight for the same period last year.

Prince Rupert reports thirty-seven fires, Port George, twenty-four; Kamloops, eighty-five, and Nelson, seventy.

However, there is an easing off in the situation, most areas mentioned above all reporting dull or showery weather, which is lessening the fire hazard.

Little Stories for Bedtime

Jenny Wren's Ideas About Dress

By THORNTON W. BURGESS

"Did you have a pleasant journey up from the Sunny South?" asked Peter Rabbit to Jenny Wren.

"Fairly pleasant," replied Jenny. "We took it rather easily. Some birds hurry right through without stopping. I should think they would be tired to death when they arrive. Mr. Wren and I prefer to take it easily. We just follow along behind Mistress Spring, keeping far enough behind her so that if she has to turn back we will not be caught by Jack Frost. It gives us time to get out new suits on the way. You know everybody expects you to have new things when you return home. How do you like my new suit, Peter?" Jenny Wren bobbed and twisted and turned to show it off. It was plain to see that she was very proud of it.

"Very much," replied Peter. "I am very fond of brown. Brown and grey are my favorite colors." You know Peter's own coat is of brown and grey mixed.

"That is one of the most sensible things I've heard you say," chattered Jenny. "The more I see of bright colors the better I like brown. It always is in good taste. It goes well with almost everything. It is neat and it is useful. If there is need of getting out of sight in a hurry you can do it if you wear brown. But if you wear bright colors it isn't so easy. I never envy anybody who happens to have brighter clothes than mine. I've seen dreadful things happen all on account of wearing bright colors."

"What?" demanded Peter.

"I'd rather not talk about them," declared Jenny in a very emphatic way. "Way down where we spent the Winter some of the feathered folks who live there all the year round wear the brightest and most beautiful suits I've ever seen. They are simply gorgeous. But I've noticed in times of danger these are the folks dreadful things happen to. You see they simply can't get out of sight. For my part, I would rather be simply and neatly dressed and feel safe than to wear wonderful clothes and never know a minute's peace. Why, there are some families I know of which, because of their beautiful suits, have been so hunted by men that hardly any are left. But, gracious, Peter Rabbit, I can't sit here all day talking to you. I must find out who else has arrived in the Old Orchard, and must look my old house over to see if it is fit to live in."

"That is one of the most sensible things I've heard you say," chattered Jenny

Next story: A Neighborhood Squabble.

Special Agent
THE VANCOUVER DRUG CO., LIMITED